



**LOUISIANA  
ANGUS  
ASSOCIATION**

*The Best of the  
Bayou State!*

# FEMALE SALE



**March 8, 2014 • Noon**  
**LSU Ag Center - Dean Lee Research Station**  
**100 Greg Marshall Drive**  
**LSU-A, Lecompte, LA**

**Selling Over 100 Head**



**LOUISIANA  
ANGUS  
ASSOCIATION**

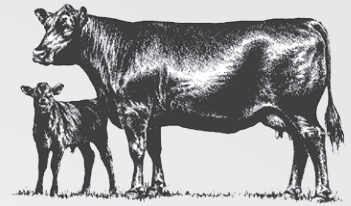

# Spring Female Sale

**Saturday • March 8, 2014 • Noon (CST)**

100 Greg Marshall Drive

**– Tremendous Selection –**

Located approximately 7 miles south of Alexandria on Highway 71 at Dean Lee Research Center at LSU-A at Lecompte, Louisiana. Great modern sale facility!

### *Points to Ponder*

**Health:** Health papers will be furnished for immediate shipment.

**Terms:** Females sell under Terms and Conditions of the American Angus Association. Settlement must be made the day of sale.

**Liability:** All persons attending this sale do so at their own risk. American Livestock Brokers and Louisiana Angus Association act as agents only - agreement is between buyer and seller.

**Insurance:** Insurance will be available from the sale management on purchases.

**Food & Refreshments:** Available at the sale.

**Announcements:** All announcements made from the sale box take precedence over sale book information.

**Local Motels:** Best Western (318) 445-5530  
Hampton Inn (318) 445-4449

**Auctioneer:** Jarvene Shackelford • LA LI #1262

### **Representatives:**

Richard Dyar, Regional Manager  
American Angus Association • (816) 390-6601  
Jay Watson (205) 369-0729  
Empire Cattle Services  
Luke Mobley, Ringman (205) 270-0999

### **Louisiana Angus Association:**

**President: Lee Robbins**

1011 Hunt Lane, Ruston, LA 71270  
(318) 251-8877

**Vice President: Lana Myers**

**Secretary: Ray Gendron**

6316 Province Lane, Baton Rouge, LA 70808  
(225) 819-1354 or (225) 931-5751

**Treasurer: Dale Schexnayder**

6550 Pony Lane, Port Allen, LA 70767  
(225) 344-3434



American Livestock Brokers  
LA LI: AB150

Jarvene Shackelford, LA LI #1262  
20971 Hwy 4 East, Ripley, MS 38663

Office: (662) 837-4904,  
Mobile: (662) 837-1776

E-mail: alb@albauction.com

www.albauction.com may view sale book.

## *Buyer's Opportunity*



Visit the *Angus Journal*® Website,  
www.angusjournal.com,  
and view this sale book online.

References: American Angus Association®, AHIR®, Angus Source®, CAB®, Pathfinder®

EPDs current as of Feb. 13, 2014. Updated EPDs can be viewed at www.angus.org.

# Louisiana Spring Female Sale



American Livestock Brokers – LA LI #1262  
 Jarvene Shackelford, AL LI #641  
 20971 Hwy. 4 East, Ripley, MS 38663  
 Office: (662) 837-4904, Mobile: (662) 837-1776  
 E-mail: alb@albauction.com • View Sale Book: www.albauction.com

Welcome to the 2014 Louisiana Angus Association Sale to be held on March 8, 2014 at the Dean Lee Research Station at LSU Ag facility in LeCompte, Louisiana near Alexandria.

This year we have a tremendous offering of females for you to evaluate. The Louisiana Angus Association determined to allow Angus influenced commercial females to sell in this sale. You will have an opportunity to purchase both outstanding genetics from registered Angus females and top of the line commercial Angus influence females. You will be most impressed with this offering.

Many of the top bulls in the breed are represented in this sale. We have many three in ones plus some excellent show prospects. This may be the largest offering of females ever sold in this sale. Whether you are a registered or a commercial cattleman you will be able to find just what you need in this sale.

If I or any consignor may be of assistance to you, please contact us.

Sincerely,  
 Jarvene Shackelford



## Louisiana Angus Association Female Sale Consignors

<b>Roseneath Plantation</b> ..... 1-3 David B. Means, III 5030 Hwy 5 Gloster, LA 71030 318-933-5356 318-294-4968 roseneath@aol.com	<b>R &amp; R Cattle Enterprises, LLC</b> ..... 25-27 69, 70, 71 Ron Springer Post Office Box 800 Keithville, LA 71047 318-925-2616 318-470-2323 info@randrcattleinc.com	<b>Thames Angus Farms</b> ..... 47-59 Tony Thames 187 Carmel New Hope Road Jayess, MS 39641 601-587-7230 604-756-1357 thamesfarms@yahoo.com
<b>Twin Oak Plantation</b> ..... 4-6 Warren Bryan 2510 Foxx Creek Drive Ruston, LA 71270 318-245-1947 318-251-1406 barbandwab@aol.com	<b>Sugarland Cattle Company</b> .. 28-36, 75, 76 Eddie Hymel 22799 N Oak Street Vacherie, LA 70090 225-265-7797 225-413-7045	<b>Kaitlin Ann Byles</b> ..... 60-65 850 Nabors Street Many, LA 71449 318-256-5447 318-332-7537
<b>Huey Myers Angus Farm</b> ..... 7-16, 68 Huey Myers Post Office Box 206 Harrisonburg, LA 70633 318-744-5970 318-452-0829	<b>C &amp; T Angus</b> ..... 37 Mitchell Fontenot 1115 Miller's Lake Road Ville Platte, LA 70586 337-336-1865 mitchell.fontenot@epsb.com	<b>Comite Hills Angus</b> ..... 66-67 Drew Hall 5861 McCoy Byrnes Road Ethel, LA 70730 225-683-6014 225-772-8982 angusdrew@aol.com
<b>12 Star Ranch</b> ..... 17-24 Chris Roussel Post Office Box 774 Gramercy, LA 70052 225-869-9097 225-329-6652 croussel@roussels.com	<b>H &amp; W Angus</b> ..... 38-46 Charles Williams 3749 Hwy 459 Jena, LA 71342 318-992-2240	<b>Circle K Cattle</b> ..... 72, 73, 74, 78, 79 Dennis & Zachary Keiffer 130 Mclain Road Montgomery, LA 71454 318-646-6628



**VDAR Cedar Wind 8111**

**1** **Roseneath Ever E Entense 970** [NHF]  
 Birth Date: 11-1-2009 Cow 16681982 Tattoo: 970

#SAV 8180 Traveler 004 [ROF] #Sitz Traveler 8180  
 SAV Net Worth 4200 +Boyd Forever Lady 8003  
 #14739204 +SAV May 2410 #SAF 598 Bando 5175  
 #SAV May 6269

#Twin Valley Precision E161 [ROF] #GAR Precision 1680  
 Absolute Ever E Entense 2M40 #WCC Blackcap C9 [ROF]  
 +14392122 +KMK Everelda Entense H213 #Sitz Traveler 9929  
 +BT Everelda Entense 139D

CW
+37
MARB
+48
RE
+48
FAT
+0.024

CED	BEPD	WEPD	YEPD	SC	MILK		
+0	+5.2	+48	+91	I+.50	+24		
Adj IMF	Adj RE	Adj RibFat	Adj RmpFat	\$W	\$F	\$G	\$B
4.45	7.7	.14	.14	+18.91	+37.25	+29.35	+83.24

Consignor: Roseneath Plantation, Gloster, LA  
 A high volume daughter of Net Worth out of 2M40 and E161 daughter that traces to the Everelda Entense family. Top 10% \$B and CW, top 15% \$F, top 20% YW and top 25% RE. Super heifer calf at side by the Roseneath new herd sire, VDAR Cedar Wind 8111. Not a potential carrier for AM, NH, CA or DD.  
**1A** Sex: Heifer DOB: 11-24-13 Sire: VDAR Cedar Wind 8111

**2** **Roseneath Beauty 006**

Birth Date: 2-7-2010 Cow 16771590 Tattoo: 006

#Paramont Ambush 2172 #Bandolier Eston Durmess 42B  
 BCC Bushwacker 41-93 EWS Miss Burgess 1720  
 #12048084 RC Anita T Bando 918903 #Tehama Bando 155  
 RC Traveling Ann 8903

#Bon View New Design 1407 #B/R New Design 036  
 Roseneath Beauty 399 Bon View Pride 664  
 14747191 +Roseneath Beauty 168 #DHD Traveler 6807  
 +VDAR Beauty 4014

CW
I+18
MARB
I+.35
RE
I+.44
FAT
I+.008

CED	BEPD	WEPD	YEPD	SC	MILK		
+3	+2.9	+52	+82	I+.42	+26		
Adj IMF	Adj RE	Adj RibFat	Adj RmpFat	\$W	\$F	\$G	\$B
N/A	N/A	N/A	N/A	+34.09	+23.80	+28.91	+60.31

Consignor: Roseneath Plantation, Gloster, LA  
 A high volume Bushwacker daughter out of a 1407 dam that traces to the great foundation female VDAR Beauty 4014. Top 20% \$W. Bred AI on 12-28-13 to VDAR Cedar Wind 8111. Very deep bodied fancy heifer calf. Not a potential carrier for AM, NH, CA or DD.  
**Lot 2A** Sex: Heifer DOB: 8-30-13 Sire: Connealy Packer 547

**3** **Roseneath Forever Lady 066** [CAF]

Birth Date: 10-7-2010 Cow 16908158 Tattoo: 066

#Leachman Right Time #N Bar Emulation EXT  
 VDAR Right Time 3045 Leachman Erica 0025  
 +15020943 #VDAR Lass 5186 #VDAR Rito 953  
 Gladwell GV Lass 8270

#TC Freedom 104 #Connealy Forefront  
 Roseneath Forever Lady 867 #TC Ruby 9095  
 16365936 Roseneath Forever Lady 512 #Bon View New Design 208  
 +Roseneath Forever Lady 308

CW
+19
MARB
+31
RE
+15
FAT
+0.022

CED	BEPD	WEPD	YEPD	SC	MILK		
+11	+1.6	+45	+71	N/A	+23		
Adj IMF	Adj RE	Adj RibFat	Adj RmpFat	\$W	\$F	\$G	\$B
4.29	8.1	.16	.19	+33.94	+13.70	+21.90	+54.55

Consignor: Roseneath Plantation, Gloster, LA  
 This attractive young second calf female from the Forever Lady family and has all the qualities you want in a brood cow. Her dam is by TC Freedom. Top 15% \$W.  
 Bred AI on 12-9-13 to VDAR Cedar Ridge 8111. Safe  
 Calf not a potential carrier for AM, NH, CA or DD.  
**Lot 3A** BW 70 Sex: Heifer DOB: 8-28-13 Sire:VDAR Cedar Ridge 8111



**Connealy Consensus 7229**

**4** **TOP Queen Mother 266** [DDP]  
 Birth Date: 12-27-2012 Cow +17590057 Tattoo: 266

Connealy Consensus #KMK Alliance 6595 187  
 Connealy Consensus 7229 Blinda of Conanga 004  
 16447771 Blue Lilly of Conanga 16 #Woodhill Admiral 77K  
 Blue Cash of Conanga 6020

TC Moonshine 364 #TC Moonshine 001  
 TOP Queen Mother 716 #TC Ruby 8148  
 15957778 TOP Queen Mother 423 TC Supreme 0174  
 TOP Baywatch

CW
I+38
MARB
I+.53
RE
I+.55
FAT
I+.016

CED	BEPD	WEPD	YEPD	SC	MILK		
I+4	I+2.7	I+54	I+88	I+.84	I+29		
Adj IMF	Adj RE	Adj RibFat	Adj RmpFat	\$W	\$F	\$G	\$B
N/A	N/A	N/A	N/A	+37.00	+30.38	+32.80	+87.76

Consignor: Twin Oak Plantation, Choudrant, LA  
 Lot 4 & 5 are flush sisters by the highly popular Connealy Consensus 7229. Here is a proven donor female tracing through the Moonshine breeding. She has a CW in the top 15%, \$B top 15%, WW top 20% and \$W top 20%. Sells open.

**5** **TOP Queen Mother 267** [DDP]

Birth Date: 12-28-2012 Cow +17590058 Tattoo: 267

Connealy Consensus #KMK Alliance 6595 187  
 Connealy Consensus 7229 Blinda of Conanga 004  
 16447771 Blue Lilly of Conanga 16 #Woodhill Admiral 77K  
 Blue Cash of Conanga 6020

TC Moonshine 364 #TC Moonshine 001  
 TOP Queen Mother 716 #TC Ruby 8148  
 15957778 TOP Queen Mother 423 TC Supreme 0174  
 TOP Baywatch

CW
I+38
MARB
I+.53
RE
I+.55
FAT
I+.016

CED	BEPD	WEPD	YEPD	SC	MILK		
I+4	I+2.7	I+54	I+88	I+.84	I+29		
Adj IMF	Adj RE	Adj RibFat	Adj RmpFat	\$W	\$F	\$G	\$B
N/A	N/A	N/A	N/A	+37.00	+30.38	+32.80	+87.76

Consignor: Twin Oak Plantation, Choudrant, LA  
 Another daughter of the highly acclaimed Connealy Consensus. A flush sister to the Lot 4 heifer. Their dam is a super flush female at Twin Oak Plantation. Sells open.

**6** **TOP Ruby 263**

Birth Date: 11-20-2012 Cow 17561690 Tattoo: 263

#SAV Net Worth 4200 #SAV 8180 Traveler 004 [ROF]  
 TOP Net Worth 910 +SAV May 2410  
 +16506071 Ankony Erica N307 #Rito 3W3 of QJ2 Rito 9FB3  
 Ankony Erica A2326

#BCC Bushwacker 41-93 #Paramont Ambush 2172  
 TOP Ruby 700 RC Anita T Bando 918903  
 +16189207 TC Ruby 1126 #Sitz Alliance 6595  
 TC Ruby 8130

CW
N/A
MARB
N/A
RE
N/A
FAT
N/A

CED	BEPD	WEPD	YEPD	SC	MILK		
I-2	I+5.5	I+53	I+89	N/A	I+25		
Adj IMF	Adj RE	Adj RibFat	Adj RmpFat	\$W	\$F	\$G	\$B
N/A	N/A	N/A	N/A	+24.76	+32.15	N/A	N/A

Consignor: Twin Oak Plantation, Choudrant, LA  
 A fancy young female that should develop into a great young cow. She is by Top Net Worth 910, a son of New Worth out of the flush cow, N307. Sells open.



SydGen CC&7

# 10 CC&7 290 [DDP]

Birth Date: 1-2-2012

Cow 17313059

Tattoo: 290

#+SAF Connection  
SydGen CC&7  
#15330743 SydGen Forever Lady 4087

#+SVF Gdar 216 LTD  
+SAF Royal Queen 5084  
#SydGen 1407 Corona 2016  
+SAF Forever Lady 8292

CW
N/A
MARB
N/A
RE
N/A
FAT
N/A

Three Trees Destiny WCAR CA  
HHM 1125-189  
16688743 HRCC Rita 2663

#B/R New Design 036  
#+GAR Ext 4206  
+WF Ext 1058  
Three Trees Rita 0247

CED	BEPD	WEPD	YEPD	SC	MILK
+2	+2.0	+56	+100	N/A	+33

Adj IMF	Adj RE	Adj RibFat	Adj RmpFat	\$W	\$F	\$G	\$B
N/A	N/A	N/A	N/A	+34.78	+45.07	N/A	N/A

Consignor: Huey Meyers, Harrisonburg, LA  
A CC&7 daughter that is a 3/4 sister to Lot 9. Top 10% YW & \$F, top 15% WW, top 20% \$W.  
Bred AI on 2-10-14 to AAF Objective 905 and safe.

# 7 CC&7 299 [NHF]

Birth Date: 1-4-2012

Cow 17334143

Tattoo: 299

#+SAF Connection  
SydGen CC&7  
#15330743 SydGen Forever Lady 4087

#+SVF Gdar 216 LTD  
+SAF Royal Queen 5084  
#SydGen 1407 Corona 2016  
+SAF Forever Lady 8292

CW
N/A
MARB
N/A
RE
N/A
FAT
N/A

#Twin Valley Precision E161 [RDF]  
HHM Prec E161 130  
+15745496 Ellis Miss Pierre 1322 779

#GAR Precision 1680  
+WCC Blackcap C9 [RDC]  
#N Bar Emulation EXT  
+Sherrad Rita 7094

CED	BEPD	WEPD	YEPD	SC	MILK
+4	+1.7	+40	+82	N/A	+28

Adj IMF	Adj RE	Adj RibFat	Adj RmpFat	\$W	\$F	\$G	\$B
N/A	N/A	N/A	N/A	+25.54	+29.65	N/A	N/A

Consignor: Huey Meyers, Harrisonburg, LA  
A really nice CC&7 daughter out of an E161 dam that traces to EXT through the Sherrad Rita family.  
Pasture exposed and safe in calf to AAF Objective 905.

# 8 CC&7 291 [DDP]

Birth Date: 1-3-2012

Cow 17313060

Tattoo: 291

#+SAF Connection  
SydGen CC&7  
#15330743 SydGen Forever Lady 4087

#+SVF Gdar 216 LTD  
+SAF Royal Queen 5084  
#SydGen 1407 Corona 2016  
+SAF Forever Lady 8292

CW
+39
MARB
+35
RE
+50
FAT
-0.25

#SAV 8180 Traveler 004 [RDF]  
HHM 156  
16365169 +HHM 036 054

#Sitz Traveler 8180  
+Boyd Forever Lady 8003  
#B/R New Design 036  
+Ideal 794 of Bando 1412

CED	BEPD	WEPD	YEPD	SC	MILK
+5	+1.3	+49	+93	N/A	+32

Adj IMF	Adj RE	Adj RibFat	Adj RmpFat	\$W	\$F	\$G	\$B
N/A	N/A	N/A	N/A	+32.00	+39.37	+29.17	+85.24

Consignor: Huey Meyers, Harrisonburg, LA  
This CC&7 is out of a 004 dam tracing to the Meyers donor female by 036. Top 10% CW, top 15% \$B, top 20% YW & \$F.  
Pasture exposed to AAF Objective 905. Safe. Should calve before sale.

# 9 CC&7 302 [DDP]

Birth Date: 1-12-2012

Cow 17321646

Tattoo: 302

#+SAF Connection  
SydGen CC&7  
#15330743 SydGen Forever Lady 4087

#+SVF Gdar 216 LTD  
+SAF Royal Queen 5084  
#SydGen 1407 Corona 2016  
+SAF Forever Lady 8292

CW
N/A
MARB
N/A
RE
N/A
FAT
N/A

Three Trees Destiny WCAR CA  
HHM 1125-200  
16688754 HHM Bon View N Design 1407

#B/R New Design 036  
#+GAR Ext 4206  
#Bon View New Design 1407  
KK Miss Queenie K57

CED	BEPD	WEPD	YEPD	SC	MILK
+3	+1.4	+52	+92	N/A	+34

Adj IMF	Adj RE	Adj RibFat	Adj RmpFat	\$W	\$F	\$G	\$B
N/A	N/A	N/A	N/A	+35.75	+36.53	N/A	N/A

Consignor: Huey Meyers, Harrisonburg, LA  
A CC&7 daughter out of a dam whose sire is a full brother to GAR Predestined.  
Top 20% \$W, top 25% WW & YW, top 30% \$F.  
Pasture exposed to AAF Objective 905 and safe.

# 11 S S Objective 289 [DDP]

Birth Date: 2-20-2012

Cow 17313058

Tattoo: 289

#SS Objective T510 0T26  
AAF Objective 905  
16359125 Adams Princess 741

#SS Traveler 6807 T510  
SS Miss Rita R011 7R8  
#GAR Retail Product  
AAF Princess 202

CW
N/A
MARB
N/A
RE
N/A
FAT
N/A

Three Trees Destiny WCAR CA  
HHM 1125-207  
16688744 +HHM 036 070

#B/R New Design 036  
#+GAR Ext 4206  
#B/R New Design 036  
+Ideal 794 of Bando 1412

CED	BEPD	WEPD	YEPD	SC	MILK
+6	+1.6	+48	+87	N/A	+25

Adj IMF	Adj RE	Adj RibFat	Adj RmpFat	\$W	\$F	\$G	\$B
N/A	N/A	N/A	N/A	+31.17	+32.07	N/A	N/A

Consignor: Huey Meyers, Harrisonburg, LA  
A really attractive heifer that is sure to make a top cow. She combines Objective, Retail Product, D36 and the full brother to GAR Predestined.  
Pasture exposed to 7L Hoover Dam 1107 and safe.

# 12 S S Objective 303 [DDP]

Birth Date: 2-5-2012

Cow 17321522

Tattoo: 303

#SS Objective T510 0T26  
AAF Objective 905  
16359125 Adams Princess 741

#SS Traveler 6807 T510  
SS Miss Rita R011 7R8  
#GAR Retail Product  
AAF Princess 202

CW
N/A
MARB
N/A
RE
N/A
FAT
N/A

Three Trees Destiny WCAR CA  
HHM 1125-187  
16688751 HHM Princess 023

#B/R New Design 036  
#+GAR Ext 4206  
#+A&B Yukon 7150  
Princess Cinder 931

CED	BEPD	WEPD	YEPD	SC	MILK
+3	+2.6	+53	+93	N/A	+25

Adj IMF	Adj RE	Adj RibFat	Adj RmpFat	\$W	\$F	\$G	\$B
N/A	N/A	N/A	N/A	+31.18	+37.33	N/A	N/A

Consignor: Huey Meyers, Harrisonburg, LA  
A good uddered really fancy young female with world class genetics. Top 20% WW, top 25% YW & \$F.

12A Sex: Bull DOB: 1-16-14 Sire: Hoover Dam

# 13 S S Objective 268

Birth Date: 12-5-2011

Cow 17313048

Tattoo: 268

#SS Objective T510 0T26  
AAF Objective 905  
16359125 Adams Princess 741

#SS Traveler 6807 T510  
SS Miss Rita R011 7R8  
#GAR Retail Product  
AAF Princess 202

CW
+21
MARB
+51
RE
+53
FAT
+0.09

#BCC Bushwacker 41-93  
6R Bushwacker 5122  
15150247 +Rosenath Pride 122

#Paramont Ambush 2172  
RC Anita T Bando 918903  
#N Bar Emulation EXT  
Hyline Pride 070

CED	BEPD	WEPD	YEPD	SC	MILK
+6	+2.0	+54	+90	N/A	+23

Adj IMF	Adj RE	Adj RibFat	Adj RmpFat	\$W	\$F	\$G	\$B
N/A	N/A	N/A	N/A	+34.37	+32.94	+35.43	+71.16

Consignor: Huey Meyers, Harrisonburg, LA  
Here is a female that has the genetics to make a great one with Objective, Retail Product, Bushwacker and EXT. Top 20% WW & \$W, top 30% YW.  
Pasture exposed to 7L Hoover Dam 1107 and safe.

# 14 S S Objective 269

Birth Date: 10-20-2011 Cow 17313049 Tattoo: 269

#SS Objective T510 0T26  
AAF Objective 905  
16359125 Adams Princess 741

#SS Traveler 6807 T510  
SS Miss Rita R011 7R8  
#GAR Retail Product  
AAF Princess 202

CW  
I+27  
MARB  
I+.66  
RE  
I+.42  
FAT  
I-.004

#+SAF 598 Bando 5175  
HHM 5175 084  
+15314850 +Ideal 794 of Bando 1412

#Bon View Bando 598  
+SAF Royal Lass 1002  
#Tehama Bando 155  
Ideal 1412 of 8103 8161

CED	BEPD	WEPD	YEPD	SC	MILK
+6	+2.3	+49	+92	N/A	+26

Adj IMF	Adj RE	Adj RibFat	Adj RmpFat	\$W	\$F	\$G	\$B
N/A	N/A	N/A	N/A	+28.58	+38.05	+39.32	+83.06

Consignor: Huey Meyers, Harrisonburg, LA  
AAF Objective 905 has left a host of good females in the Meyers herd. This one traces on the bottom side to a foundation female in the Meyers herd, Ideal 794 of Bando 1412.

Top 20% \$G, \$QG and \$B, top 25% YW, Marbling & \$F.  
Pasture exposed to 7L Hoover Dam 1107 and safe.

# 15 S S Objective 273

Birth Date: 11-3-2011 Cow 17313052 Tattoo: 273

#SS Objective T510 0T26  
AAF Objective 905  
16359125 Adams Princess 741

#SS Traveler 6807 T510  
SS Miss Rita R011 7R8  
#GAR Retail Product  
AAF Princess 202

CW  
I+20  
MARB  
I+.60  
RE  
I+.29  
FAT  
I+.007

#Bon View New Design 878  
HHM 878 093  
+15314510 Erica Phyllis of Cquin

#B/R New Design 036  
Bon View Gammer 85  
#GDAR Traveler 71  
Erica 165 of 6R

CED	BEPD	WEPD	YEPD	SC	MILK
+7	+1.9	+47	+87	N/A	+27

Adj IMF	Adj RE	Adj RibFat	Adj RmpFat	\$W	\$F	\$G	\$B
N/A	N/A	N/A	N/A	+29.97	+32.57	+35.99	+70.56

Consignor: Huey Meyers, Harrisonburg, LA  
This pair could be a great addition to any herd. Don't miss this opportunity.  
Lot 15A Sex: Bull DOB 1-18-14 Sire: Hoover Dam

# 16 S S Objective 272

Birth Date: 10-28-2011 Cow 17313051 Tattoo: 272

#SS Objective T510 0T26  
AAF Objective 905  
16359125 Adams Princess 741

#SS Traveler 6807 T510  
SS Miss Rita R011 7R8  
#GAR Retail Product  
AAF Princess 202

CW  
I+19  
MARB  
I+.60  
RE  
I+.30  
FAT  
I+.001

#Bon View New Design 878  
HHM 878 064  
+14972590 KK Miss Queenie K57

#B/R New Design 036  
Bon View Gammer 85  
#GDAR Traveler 71  
KK Miss Queenie K47

CED	BEPD	WEPD	YEPD	SC	MILK
+8	+1.5	+45	+84	N/A	+27

Adj IMF	Adj RE	Adj RibFat	Adj RmpFat	\$W	\$F	\$G	\$B
N/A	N/A	N/A	N/A	+30.18	+29.73	+36.95	+70.07

Consignor: Huey Meyers, Harrisonburg, LA  
A three-quarter sister to the Lot 15. Her dam is from the Meyers embryo program.

Lot 16A Sex: Heifer DOB: 1-14-14 Sire: Hoover Dam

# 17 12 Star Rito Lady Z12

Birth Date: 1-25-2012 Cow 17423044 Tattoo: Z12

#HARB Pendleton 765 JH  
21AR Roundup 7005  
15883460 21AR Blackbird Lady F645

#SAV Final Answer 0035 [RDF]  
#HARB Black Lady 375 JH  
#BCC Bushwacker 41-93  
21AR Blackbird Lady C645

CW  
I+36  
MARB  
I+.48  
RE  
I+.94  
FAT  
I+.049

#SAV Final Answer 0035 [RDF]  
12 Star Rito Lady X22  
16746204 12 Star Rito Lady U06

#Sitz Traveler 8180  
SAV Emulous 8145  
#BC Marathon 7022  
SAV Rito 2831

CED	BEPD	WEPD	YEPD	SC	MILK
+8	+1.4	+58	+95	N/A	+19

Adj IMF	Adj RE	Adj RibFat	Adj RmpFat	\$W	\$F	\$G	\$B
N/A	N/A	N/A	N/A	+36.17	+37.42	+32.44	+85.65

Consignor: 12 Star Ranch, Paulina, LA  
A low birth daughter of the former Monarch herd sire, 21AR Roundup 7005. She is out of a Final Answer dam. Top 10% RE and WW, top 15% \$W, top 20% YW, CW and \$B, top 25% \$F.  
Bred AI on 1-9-14 to Ellingson Scotsman 0010.



Ellingson Scotsman 0010

# 18 12 Star Blackclass Z19

Birth Date: 2-4-2012 Cow 17317918 Tattoo: Z19

+Garret's Nationwide 8001  
Ray / 7L Nationwide 9218  
+16529546 Green Garden Jilt C242 S1

#+OCC Emblazon 854E  
+Boyd Forever Lady 8003  
#SS Traveler 6807 T510  
Green Garden Jilt 9242 S1

CW  
N/A  
MARB  
N/A  
RE  
N/A  
FAT  
N/A

#FAR Krugerrand 410H  
12 Star Blackclass U76  
16302902 12 Star BLACKCLASSR24

#Krugerrand of Donamere 490  
#FAR Erianna 286F  
#+Wulffs Ext 6106  
SAV Blackclass 246 EA

CED	BEPD	WEPD	YEPD	SC	MILK
+0	+3.9	+47	+86	N/A	+14

Adj IMF	Adj RE	Adj RibFat	Adj RmpFat	\$W	\$F	\$G	\$B
N/A	N/A	N/A	N/A	+19.71	+31.29	N/A	N/A

Consignor: 12 Star Ranch, Paulina, LA  
Super pedigree here! 9218 was the top selling bull of a past 7L Bull Sale. Her dam combines two greats in 410H and Wulffs EXT.  
Bred AI on 1-9-14 to Benfield Substance.

# 19 12 Star Blackclass Z39

Birth Date: 2-9-2012 Cow 17318178 Tattoo: Z38

+Garret's Nationwide 8001  
Ray / 7L Nationwide 9218  
+16529546 Green Garden Jilt C242 S1

#+OCC Emblazon 854E  
+Boyd Forever Lady 8003  
#SS Traveler 6807 T510  
Green Garden Jilt 9242 S1

CW  
I+26  
MARB  
I+.61  
RE  
I+.39  
FAT  
I+.013

12 Star Hard Copy R01  
12 Star Blackclass 707  
15743814 12 Star Blackclass 414

#BCC Bushwacker 41-93  
+VDAR Elluna 7338  
#+SAF 598 Bando 5175  
+GAR Ext 1435

CED	BEPD	WEPD	YEPD	SC	MILK
-1	+4.5	+45	+83	N/A	+19

Adj IMF	Adj RE	Adj RibFat	Adj RmpFat	\$W	\$F	\$G	\$B
N/A	N/A	N/A	N/A	+19.63	+28.46	+35.90	+77.61

Consignor: 12 Star Ranch, Paulina, LA  
A high volume daughter of 9218 out of a dam that combines Bushwacker and 5175.  
Bred AI on 1-9-14 to Ellingson Identity.

# 20 12 Star Bethany Z57

Birth Date: 3-7-2012 Cow 17317929 Tattoo: Z57

+Garret's Nationwide 8001  
Ray / 7L Nationwide 9218  
+16529546 Green Garden Jilt C242 S1

#+OCC Emblazon 854E  
+Boyd Forever Lady 8003  
#SS Traveler 6807 T510  
Green Garden Jilt 9242 S1

CW  
I+21  
MARB  
I+.49  
RE  
I+.32  
FAT  
I+.019

#SAV 8180 Traveler 004 [RDF]  
12 Star Bethany Band 716  
15745268 PAR Traveling Pacman 119

#Sitz Traveler 8180  
+Boyd Forever Lady 8003  
#GAR Traveler 1489  
PAR Pacmans Westwind 57

CED	BEPD	WEPD	YEPD	SC	MILK
I+3	I+3.0	I+46	I+80	N/A	I+16

Adj IMF	Adj RE	Adj RibFat	Adj RmpFat	\$W	\$F	\$G	\$B
N/A	N/A	N/A	N/A	+24.70	+24.20	+31.23	+66.86

Consignor: 12 Star Ranch, Paulina, LA  
Great maternal genetics in this young fancy heifer. She is a 9218 out of a dam that combines 004 and 1489.  
Bred AI on 1-9-14 to Ellingson Scotsman 010.

# 21 12 Star Enchantres Z61

Birth Date: 3-17-2012 Cow 17273891 Tattoo: Z61

+Garret's Nationwide 8001  
Ray / 7L Nationwide 9218  
+16529546 Green Garden Jilt C242 S1

#+OCC Emblazon 854E  
+Boyd Forever Lady 8003  
#SS Traveler 6807 T510  
Green Garden Jilt 9242 S1

CW  
N/A  
MARB  
N/A  
RE  
N/A  
FAT  
N/A

+Pine Ridge E161 L365  
Fernvale Enchantres 657-0657  
16687096 Fernvale Enchantress 457-657

#Twin Valley Precision E161 [PDF]  
+WCC Primrose L525  
#+Boyd New Day 8005  
Fernvale Enchantress 457

CED	BEPD	WEPD	YEPD	SC	MILK		
I+4	I+3.2	I+49	I+89	N/A	I+18		
Adj IMF	Adj RE	Adj RibFat	Adj RmpFat	\$W	\$F	\$G	\$B
N/A	N/A	N/A	N/A	+24.42	+34.15	N/A	N/A

Consignor: 12 Star Ranch, Paulina, LA  
These 9218 daughters will sure make a great set of brood cow. This one's dam combines E161 and New Day.  
Bred AI on 1-9-14 to Benfield Substance.



BT Rachel 11H - Flush sister to Lot 25

# 22 12 Star Blanche Z67

Birth Date: 4-1-2012 Cow 17317934 Tattoo: Z67

+Garret's Nationwide 8001  
Ray / 7L Nationwide 9218  
+16529546 Green Garden Jilt C242 S1

#+OCC Emblazon 854E  
+Boyd Forever Lady 8003  
#SS Traveler 6807 T510  
Green Garden Jilt 9242 S1

CW  
I+20  
MARB  
I+58  
RE  
I+37  
FAT  
I+.002

Thomas Traveler 8180 9399  
EA Blanche 462  
14742282 EAR 9929 Blanche 706

#Sitz Traveler 8180  
#Thomas Adventure Girl 6140  
#Sitz Traveler 9929  
SAV 598 Blanche 5043

CED	BEPD	WEPD	YEPD	SC	MILK		
+2	+3.1	+36	+73	N/A	+12		
Adj IMF	Adj RE	Adj RibFat	Adj RmpFat	\$W	\$F	\$G	\$B
N/A	N/A	N/A	N/A	+14.69	+20.34	+36.78	+70.97

Consignor: 12 Star Ranch, Paulina, LA  
Solid genetics with strong EPDs and in an attractive package with this heifer.  
Bred AI on 1-9-14 to Benfield Substance.

# 23 12 Star Blackcap Z56

Birth Date: 3-5-2012 Cow 17317928 Tattoo: Z56

#CRA Bextor 872 5205 608  
12 Star Bextor 983  
+16590209 +SAV Blackclass 245 EA

#BAR Ext Traveler 205  
Cra Lady Jaye 608 498 S Easy  
#+SAF 598 Bando 5175  
+GAR Blackclass 1485

CW  
I+25  
MARB  
I+44  
RE  
I+38  
FAT  
I-.004

#Sitz Upward 307R  
12 Star Blackcap X31  
16747302 Triple 3 Blackcap 012

#Connealy Onward  
Sitz Henrietta Pride 81M  
Tri 3KC Traveler 357  
Black Bull Blackcap 175T

CED	BEPD	WEPD	YEPD	SC	MILK		
N/A	I+2.3	I+45	I+85	N/A	I+31		
Adj IMF	Adj RE	Adj RibFat	Adj RmpFat	\$W	\$F	\$G	\$B
N/A	N/A	N/A	N/A	+28.69	+31.00	+31.72	+72.67

Consignor: 12 Star Ranch, Paulina, LA  
This one has it all - growth, maternal and high carcass qualities.  
Bred AI on 1-9-14 to Ellingson Scotsman 0010.

# 24 12 Star Bettie Z37

Birth Date: 2-24-2012 Cow 17317924 Tattoo: Z37

#CRA Bextor 872 5205 608  
12 Star Bextor 983  
+16590209 +SAV Blackclass 245 EA

#BAR Ext Traveler 205  
Cra Lady Jaye 608 498 S Easy  
#+SAF 598 Bando 5175  
+GAR Blackclass 1485

CW  
N/A  
MARB  
N/A  
RE  
N/A  
FAT  
N/A

+Tehama Band XL R739  
12 Star Bettie X10  
16746192 Triple 3 Bettie 025

#Tehama 717 Band 876  
+Tehama Blackcap M826  
Tri 3KC Traveler 357  
Triple 3 Bettie 610

CED	BEPD	WEPD	YEPD	SC	MILK		
-1	+3.2	+40	+78	N/A	+29		
Adj IMF	Adj RE	Adj RibFat	Adj RmpFat	\$W	\$F	\$G	\$B
N/A	N/A	N/A	N/A	+23.54	+24.61	N/A	N/A

Consignor: 12 Star Ranch, Paulina, LA  
This attractive, deep-bodied long heifer has all it takes to make a tremendous brood cow.  
Bred AI on 1-9-14 to Ellingson Scotsman 0010.

# 25 R&R Rachel 6011 9052

Birth Date: 1-19-2009 Cow 16566613 Tattoo: 9052

+R&R Architect 0223  
R&R Architect 3888 5036  
+15092321 Cottonwood Blackbird 2B

#Bon View New Design 1407  
Exar Blackcap 645  
#DHD Traveler 6807  
CF Blackbird 040

CW  
+20  
MARB  
+.44  
RE  
+.18  
FAT  
+.008

+WCC Precision E161 J239  
R&R Rachel 11H  
+15426438 BT Rachel 11H

#Twin Valley Precision E161 [PDF]  
N Bar Primrose 2424  
#Sitz Traveler 8180  
#BT Rachel 26F

CED	BEPD	WEPD	YEPD	SC	MILK		
+0	+3.9	+36	+72	N/A	+13		
Adj IMF	Adj RE	Adj RibFat	Adj RmpFat	\$W	\$F	\$G	\$B
4.41	9.9	.24	.25	+13.48	+19.12	+28.99	+63.10

Consignor: R and R Cattle Enterprises LLC, Keithville, LA  
A high volume powerful 5036 daughter out of an E161 dam out of BT Rachel 11H, the Grand Champion female of the 2000 Fort Worth Stock Show. She always has a good one.  
Pasture exposed to Duff 927K Amigo 050 from 12-26-13 to 2-1-14.  
Lot 25A Sex: Bull DOB: 12-1-13 Sire: HAA Online 502W

# 26 R&R Lass 3098 8034 [DDF]

Birth Date: 1-24-2008 Cow 16081650 Tattoo: 8034

OCC Kirby 633K  
BC Marathon 7022  
#14187839 Gibbet Hill Mignonne E37

#+OCC Emblazon 854E  
+OCC Blackbird 785H  
#Papa Equator 2928  
Gibbet Hill Mignonne TR 29

CW  
+28  
MARB  
+.40  
RE  
+.64  
FAT  
+.003

#Bon View New Design 1407  
R&R Lass 4334 3098  
+14501518 +VAR Vintage Lass 4334

#B/R New Design 036  
Bon View Pride 664  
#QAS Traveler 23-4  
Leachman Lass 1004

CED	BEPD	WEPD	YEPD	SC	MILK		
+1	+4.0	+42	+70	I+.04	+21		
Adj IMF	Adj RE	Adj RibFat	Adj RmpFat	\$W	\$F	\$G	\$B
4.40	10.4	.29	.28	+24.04	+13.90	+31.84	+75.79

Consignor: R and R Cattle Enterprises LLC, Keithville, LA  
A high volume attractive Marathon daughter that is out of a 1407 daughter that traces to the legendary donor female, Leachman Lass 1004. This female always produces a great one.  
Pasture exposed from 11-27-13 to 1-15-14 to R & R Gunsmoke 2240, a Gunsmoke son out of a 234D daughter out of a Right Time dam. Safe.

# 27 R&R Lass 5006 1004 [DDP]

Birth Date: 1-5-2011 Cow +17144270 Tattoo: 1004

#Stevenson MoneyMaker R185  
OSU MoneyMaker 8169  
+16049483 +OSU Empress 4123

#Boyd On Target 1083  
#Stevenson Clova Pride L888  
#+Northern Improvement 4480 GF  
+OSU 2928 Empress 4177

CW  
I+28  
MARB  
I+.46  
RE  
I+.34  
FAT  
I+.005

#Connealy Lead On  
R&R Lass 3112 5006  
15240816 +R&R Lass 4334 3112

#Connealy Leadtime  
Eligence Plus of Conanga  
#Bon View New Design 1407  
+VAR Vintage Lass 4334

CED	BEPD	WEPD	YEPD	SC	MILK		
I+3	I+1.6	I+49	I+93	I+.81	I+26		
Adj IMF	Adj RE	Adj RibFat	Adj RmpFat	\$W	\$F	\$G	\$B
N/A	N/A	N/A	N/A	+29.70	+39.37	+30.63	+75.48

Consignor: R and R Cattle Enterprises LLC, Keithville, LA  
A young female that is sure to make a real brood cow. An attractive MoneyMaker daughter out of a high volume Lead On dam. Top 20% \$F, top 25% YW.  
Pasture exposed from 3-27-13 to 8-1-13 to Duff 927K Amigo 050, a true low birth bull.



**B/R New Day 454**



**SAV Heritage 6295**

**28 H L Isabel New Day 273 [DDP]**

Birth Date: 1-23-2012 Cow 17632495 Tattoo: 5312

#+Boyd New Day 8005  
B/R New Day 454  
14675445 B/R Ruby 1224

#AAR New Trend  
SVF Forever Lady 57D  
#B/R New Design 323  
+HF Ruby 036-951

CW	I+34
MARB	I+.75
RE	I+1.01
FAT	I+.021

21AR Roundup 7005  
Daltons Isabel 0166  
+Eagle 1407 Isabel 2217

#HARB Pendleton 765 JH  
21AR Blackbird Lady F645  
#Bon View New Design 1407  
LB 6807 Isabel 339

	CED	BEPD	WEPD	YEPD	SC	MILK
S	+4	+1.6	+55	+100	+25	+31
D	I+7	I+1.6	I+47	I-83	I+.41	I+23

Adj IMF	Adj RE	Adj RibFat	Adj RmpFat	\$W	\$F	\$G	\$B
N/A	N/A	N/A	N/A	S +52.05	+45.59	+48.50	+106.65
				D +40.38	+27.48	+40.12	+85.49

Consignor: Sugarland Cattle Company, Vacherie, LA  
A powerful daughter of the carcass and growth sire, B/R New Day 454. Her dam is from the Monarch herd and combines Roundup with the Pathfinder daughter of 1407.

Lot 28A Sex: Bull DOB: 2-2-14 Sire: Jipsey Earl

**31 SCC Thunderbird 931 [DDP]**

Birth Date: 3-2-2013 Cow 17573854 Tattoo: 931

#CAR Duke 104  
SAV Heritage 6295  
15369205 SAV Blackcap May 4136

#Car Tracker 904  
#CAR Miss Raindancer 421  
#SAV 8180 Traveler 004 [RDF]  
#+SAV May 2397

SIRE	CW	DAM
	+57	N/A
MARB		N/A
	+13	N/A
RE		N/A
	+62	N/A
FAT		N/A
	+075	N/A

#Connealy Thunder [RDF]  
MAR Thunderbird M18  
16405553 Bear Mtn Blackbird 6337

#Baldridge Kaboom K243 KCF  
#Parka of Conanga 241  
+Bear Mtn Extactor 3294  
#Bear Mtn Blackbird 4226

	CED	BEPD	WEPD	YEPD	SC	MILK
S	-8	+6.1	+70	+129	+69	+29
D	I+9	I+.3	I+51	I+95	N/A	I+26

Adj IMF	Adj RE	Adj RibFat	Adj RmpFat	\$W	\$F	\$G	\$B
N/A	N/A	N/A	N/A	S +36.07	+78.38	+5.01	+77.79
				D +32.95	+40.98	N/A	N/A

Consignor: Sugarland Cattle Company, Vacherie, LA  
Extremely strong genetics in this outstanding young heifer. She is sired by the highly acclaimed SAV Heritage and out of a Connealy Thunder dam. Sells open.

**29 MAR Blackbird 923 [DDP]**

Birth Date: 9-22-2012 Cow +17572171 Tattoo: 923

#Sitz Traveler 8180  
SAV Final Answer 0035 [RDF]  
#13592905 SAV Emulous 8145

#GDAR Traveler 71  
Sitz Everelda Entense 1137  
#Bon View Bando 598  
SAV Sky Emulous 2124

CW	N/A
MARB	N/A
RE	N/A
FAT	N/A

+Bear Mtn Extactor 3294  
Bear Mtn Blackbird 6337  
15613428 #Bear Mtn Blackbird 4226

#N Bar Emulation EXT  
Foote Acres Dolly 268H  
#+WCC Special Design L309  
+Bear Mtn Blackbird 2310

	CED	BEPD	WEPD	YEPD	SC	MILK
S	I+10	I+.1	I+58	I+101	N/A	I+24

Adj IMF	Adj RE	Adj RibFat	Adj RmpFat	\$W	\$F	\$G	\$B
N/A	N/A	N/A	N/A	+37.12	+45.37	N/A	N/A

Consignor: Sugarland Cattle Company, Vacherie, LA  
A deep bodied attractive daughter of the powerful AI sire, Final Answer. She is a product of our embryo program as she is out of 6337 who combines EXT and L309.

Bred and safe in calf to Three G New Day Y251.

**30 H L Ms Hi Spade 5050 P2 [DDP]**

Birth Date: 6-28-2012 Cow 17632489 Tattoo: 4812

#+GAR New Design 5050  
GAR 5050 New Design 5138  
+16290733 +GAR 111 Rito 1566

#B/R New Design 036  
GAR Precision 706  
#+Rito 111 of 2536 Rito 616  
+GAR 1407 New Design 2413

SIRE	CW	DAM
	+27	N/A
MARB		N/A
	+1.03	N/A
RE		N/A
	+78	N/A
FAT		N/A
	+028	N/A

DHW Hi Spade 610  
Ms Hi Spade 133  
14231642 GAF Bandleader Betty

DHW Hi Spade 936  
DHW Black Spade 913  
AAF Bandleader 014  
LSR Pride Lady 48

	CED	BEPD	WEPD	YEPD	SC	MILK
S	+7	+2	+56	+101	-.01	+27
D	N/A	N/A	N/A	N/A	N/A	N/A

Adj IMF	Adj RE	Adj RibFat	Adj RmpFat	\$W	\$F	\$G	\$B
N/A	N/A	N/A	N/A	S +39.75	+46.41	+49.26	+93.70
				D N/A	N/A	N/A	N/A

Consignor: Sugarland Cattle Company, Vacherie, LA  
A female with lots of eye appeal. Her sire is a product of the Gardiner Angus Ranch program. She should make the right kind of cow. Sells open.

**32 SCC Rachel 929**

Birth Date: 9-1-2012 Cow +17565131 Tattoo: 929

#OGL Battle Cry 427 128  
WK Gunsmoke  
#13067296 #WK Bonnie 2041

#Nichols Eureka W57  
#OGL Dusty Rose 128 902  
#Leachman Investor  
Peters Bonnie 015

CW	N/A
MARB	N/A
RE	N/A
FAT	N/A

+R&R Architect 0223  
Rachel 1352 5070  
15057142 +R&R Rachel 11H 1352

#Bon View New Design 1407  
Exar Blackcap 645  
#Alberda Traveler 416  
BT Rachel 11H

	CED	BEPD	WEPD	YEPD	SC	MILK
S	I+2	I+4.6	I+44	I+81	N/A	I+17

Adj IMF	Adj RE	Adj RibFat	Adj RmpFat	\$W	\$F	\$G	\$B
N/A	N/A	N/A	N/A	+18.23	+26.42	N/A	N/A

Consignor: Sugarland Cattle Company, Vacherie, LA  
This has been the program that has worked for us -- Gunsmoke daughter out of the Rachel 1352 5070 cow from R & R.  
Bred AI to Bon View New Design 878 and safe.

**33 SCC Blackcap 878 032 [DDP]**

Birth Date: 3-15-2013 Cow 17742259 Tattoo: 032

#B/R New Design 036  
Bon View New Design 878  
#13062750 Bon View Gammer 85

#VDAR New Trend 315  
B/R Blackcap Empress 76  
#Bon View Bando 598  
Bon View Gammer 233

CW	N/A
MARB	N/A
RE	N/A
FAT	N/A

#SydGen CC&7  
Monarch Blackcap X252  
16784394 +Monarch Blackcap T176

#+SAF Connection  
SydGen Forever Lady 4087  
#Isu Imaging Q 9111  
EXG Blackcap N14 R3

	CED	BEPD	WEPD	YEPD	SC	MILK
S	I+8	I+.9	I+43	I+82	N/A	I+31

Adj IMF	Adj RE	Adj RibFat	Adj RmpFat	\$W	\$F	\$G	\$B
N/A	N/A	N/A	N/A	+30.73	+28.17	N/A	N/A

Consignor: Sugarland Cattle Company, Vacherie, LA  
A low birth female by the great maternal sire, 878 and out of a CC&7 dam that traces to Imaging. This is the one you don't want to miss!! Sells open.



# 34 Ms Cap 1304 [DDP-MIP]

Birth Date: 2-11-2013 Cow 17569960 Tattoo: 1304

#Bon View New Design 878  
Rito 0814 of Rita 5X63 878  
+16677123 +Rita 5X63 of OT24 EXP

#B/R New Design 036  
Bon View Gammer 85  
#+GAR Expectation 4915  
Rita OT24 of 6E6 Pro Trend

Alcon of Cquin  
Alcon Mrs Cap 824  
16312789 Southern Blackcap 4604 6615

#Sitz Alliance 6595  
Mayflower Bonnie of Cquin  
#+GAR Integrity  
+Southern Blackcap 4604

SIRE	DAM
CW	CW
+42	N/A
MARB	MARB
+28	N/A
RE	RE
+19	N/A
FAT	FAT
+0	N/A

	CED	BEPD	WEPD	YEPD	SC	MILK
S	I+5	I+2.8	I+43	I+77	+87	I+29
D	N/A	N/A	N/A	N/A	N/A	N/A

Adj IMF	Adj RE	Adj RibFat	Adj RmpFat	\$W	\$F	\$G	\$B
N/A	N/A	N/A	N/A	+27.68	+21.93	+19.25	+77.86
S				N/A	N/A	N/A	N/A
D				N/A	N/A	N/A	N/A

Consignor: Sugarland Cattle Company, Vacherie, LA  
Lots 34 and 35 are paternal sisters by the Wehrmann bred bull, Rito 0814. The dam of this one traces to the great Southern Blackcap 4604. Sells open.

# 35 Rita 1301 [DDP-MIP]

Birth Date: 1-1-2013 Cow 17570597 Tattoo: 1301

#Bon View New Design 878  
Rito 0814 of Rita 5X63 878  
+16677123 +Rita 5X63 of OT24 EXP

#B/R New Design 036  
Bon View Gammer 85  
#+GAR Expectation 4915  
Rita OT24 of 6E6 Pro Trend

+Rito 334 of 2536 323  
3G Rita 948  
16601671 AAF Princess 506

#B/R New Design 323  
GAR Precision 2536  
#+GAR Expectation 4915  
AAF Princess 341

SIRE	DAM
CW	CW
+42	I+23
MARB	MARB
+28	I+62
RE	RE
+19	I+61
FAT	FAT
+0	I-.031

	CED	BEPD	WEPD	YEPD	SC	MILK
S	I+5	I+2.8	I+43	I+77	+87	I+29
D	I+6	I+1.7	I+40	I+73	N/A	I+22

Adj IMF	Adj RE	Adj RibFat	Adj RmpFat	\$W	\$F	\$G	\$B
N/A	N/A	N/A	N/A	+27.68	+21.93	+19.25	+77.86
S				+27.68	+21.93	+19.25	+77.86
D				+32.65	+18.45	+43.16	+80.98

Consignor: Sugarland Cattle Company, Vacherie, LA  
A double bred Rito heifer that combines the genetic strength of the marbling sire, 323 and the great donor GAR Precision 2536. Sells open.

# 36 S C F Dixie Erica 1306

Birth Date: 3-19-2013 Cow 17747269 Tattoo: 1306

#OCC Emblazon 854E  
Limestone Emblazon X949  
+17133174 +C&H Ever Entense 4036

#DHD Traveler 6807  
Dixie Erica of CH 1019  
#BR Midland  
+Shadybrook Ever Entense 491G

Limestone Great Divide U254  
Limestone Dixie Erica Y430  
17207862 +OCC Dixie Erica 790T

#BC Marathon 7022  
Stevenson Waterback 462J  
#OCC Great Plains 943G  
+OCC Dixie Erica 960H

SIRE	DAM
CW	CW
I+6	I+34
MARB	MARB
I+.25	I-.03
RE	RE
I+.85	I+.79
FAT	FAT
I+.044	I-.018

	CED	BEPD	WEPD	YEPD	SC	MILK
S	I+10	I+1.2	I+43	I+71	-.09	I+22
D	+3	+.7	+47	+82	N/A	+15

Adj IMF	Adj RE	Adj RibFat	Adj RmpFat	\$W	\$F	\$G	\$B
N/A	N/A	N/A	N/A	+38.23	+14.63	+27.31	+40.73
S				+38.23	+14.63	+27.31	+40.73
D				+29.36	+26.22	+13.86	+64.37

Consignor: Sugarland Cattle Company, Vacherie, LA  
A total maternal package in this young thick heifer. She combines the best young thick heifer. She combines the best from the Ohlde genetics in Emblazon and the Dixie Erica family of females. Sells open.

# 37 C&T Miss Right Time 02 [CAF]

Birth Date: 3-22-2008 Cow 16039566 Tattoo: 02

#N Bar Emulation EXT  
Leachman Right Time  
#+11750711 Leachman Erica 0025

#Emulation N Bar 5522  
N Bar Primrose 2424  
#Tehama Bando 155  
Leachman Erica 8058

#+HSAF Prompter Et  
DLB Miss Prompter 2528 412  
14633341 DLB Miss Traveler 71 007

#Leachman Prompter  
#Graham Erica 137  
#GDAR Traveler 71  
DLB Miss Gallatin 9805

CW
I+21
MARB
I+.25
RE
I-.19
FAT
I+.017

	CED	BEPD	WEPD	YEPD	SC	MILK
S	+7	+1.6	+37	+68	I+.53	+21
D						

Adj IMF	Adj RE	Adj RibFat	Adj RmpFat	\$W	\$F	\$G	\$B
N/A	N/A	N/A	N/A	+25.49	+13.82	+14.62	+49.96
S				+25.49	+13.82	+14.62	+49.96
D							

Consignor: C & T Angus, Ville Platte, LA  
A high volume daughter of the legendary sire, Leachman Right Time. She is a product of the Billingsley herd. Her dam combines Prompter and Traveler 71.  
37A: Sex: Bull DOB: 01-02-14 Sire: C & T Lutton 84

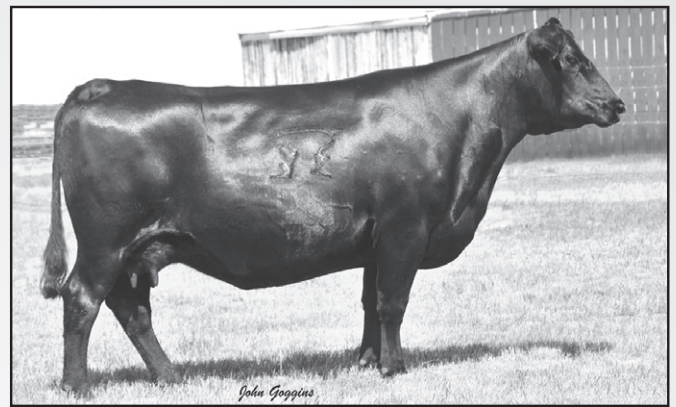

Basin Lucy 8364 - Dam of Lot 38

# 38 Harvey Lucy 058

Birth Date: 3-13-2011 Cow +16876310 Tattoo: 058

#SydGen CC&7  
Hoover Dam  
16124994 #Erica of Ellston C124

#+SAF Connection  
SydGen Forever Lady 4087  
#TC Gridiron 258  
Erica of Ellston V65

#Bon View New Design 1407  
Basin Lucy 8364  
#+14687003 Basin Lucy 178E

#B/R New Design 036  
Bon View Pride 664  
#Basin Max 602C  
#Basin Lucy 855A

CW
+25
MARB
+66
RE
+62
FAT
-.003

	CED	BEPD	WEPD	YEPD	SC	MILK
S	I+11	I-.5	I+50	I+94	I+.90	I+38
D						

Adj IMF	Adj RE	Adj RibFat	Adj RmpFat	\$W	\$F	\$G	\$B
4.39	7.6	.16	.22	+37.65	+40.18	+41.83	+83.02
S							
D							

Consignor: H & W Angus, Jena, LA  
Powerhouse genetics in this great young female. She is a Hoover Dam daughter out of the highly acclaimed donor, Basin Lucy 8364. The \$42,000 Basin Credence 335W is a maternal brother to this female. Top 5% CED, top 10% RE, \$W, \$F, \$G and \$B. Top 15% YW, Marbling, \$QG and \$YG. Top 20% WW.  
38A: Sex: Heifer DOB: 01-13-14 Sire: GAR Complete 6161

# 39 Harvey Blackbird 065

Birth Date: 4-5-2011 Cow +17007807 Tattoo: 065

#SydGen CC&7  
Hoover Dam  
16124994 #Erica of Ellston C124

#+SAF Connection  
SydGen Forever Lady 4087  
#TC Gridiron 258  
Erica of Ellston V65

#SS Objective T510 OT26  
Deer Valley Blackbird 7951  
+16045600 +Riverbend Blackbird 2471

#SS Traveler 6807 T510  
SS Miss Rita R011 7R8  
Tehama Riverbend 802  
Davis Yr Blackbird 558H

CW
+26
MARB
+98
RE
+1.07
FAT
-.034

	CED	BEPD	WEPD	YEPD	SC	MILK
S	I+10	I+1.6	I+54	I+90	I+.83	I+29
D						

Adj IMF	Adj RE	Adj RibFat	Adj RmpFat	\$W	\$F	\$G	\$B
6.45	10.8	.27	.28	+42.33	+32.94	+56.34	+98.51
S							
D							

Consignor: H & W Angus, Jena, LA  
Harvey Blackbird 065 is a Hoover Dam daughter out of the \$80,000 Deer Valley Blackbird 7951. Her grandam on the bottom side is the \$47,000 Riverbend Blackbird and then the next dam is the \$560,000 Davis Yr Blackbird 558H. Top 1% RE, \$G, \$YG and \$B. Top 2% \$W and \$QG. Top 3% Marbling. Top 10% CED and WW. Top 20% YW and top 25% \$F.  
Bred and safe in calf to GAR Complete 6161.



Deer Valley Blackbird 7951 - Dam of Lot 39

# 40 H&W Emulation 015

Birth Date: 5-20-2009 Cow 16611815 Tattoo: 702

#+GAR US Premium Beef  
GAR US Premium Beef 5324  
+14790600 +GAR 6148 Emulation 1109

#GAR Precision 1680  
GAR Ext 2928  
#Finks 5522-6148  
+GAR 6807 Traveler 504

SIRE	DAM
CW	CW
+40	I+37
MARB	MARB
+49	I+13
RE	RE
+29	I+31
FAT	FAT
+0.008	I+.044

#SAV 8180 Traveler 004 [ROF]  
DPF Lady L450  
+14947002 +DPF Lady D265

#Sitz Traveler 8180  
+Boyd Forever Lady 8003  
#Leachman Saugahatchee 3000C  
+Champion Hill Lady 391

S	CED	BEPD	WEPD	YEPD	SC	MILK
D	+1	+2.6	+39	+70	+57	+19
	I+4	I+4.1	I+47	I+81	I+58	I+16

Adj IMF	Adj RE	Adj RibFat	Adj RmpFat	\$W	\$F	\$G	\$B
N/A	N/A	N/A	N/A	+22.73	+15.29	+28.49	+85.43
S				+22.30	+24.97	+9.24	+63.00
D							

Consignor: H & W Angus, Jena, LA  
The US Premium Beef 5324 has left a host of thick made, good doing females in the H & W herd. This one is out of a very productive 004 dam.

40A: Sex: Bull DOB: 01-24-14 Sire: SAV Prosperity 9131

# 41 H&W Emulation 35

Birth Date: 10-7-2012 Cow 17741407 Tattoo: 35

#+GAR US Premium Beef  
GAR US Premium Beef 5324  
+14790600 +GAR 6148 Emulation 1109

#GAR Precision 1680  
GAR Ext 2928  
#Finks 5522-6148  
+GAR 6807 Traveler 504

SIRE	DAM
CW	CW
+40	N/A
MARB	MARB
+49	N/A
RE	RE
+29	N/A
FAT	FAT
+0.008	N/A

+Monarch Rito 7020  
H&W Pierre 21  
16736526 H&W Emulation 039

#+Rito 112 of 2536 Rito 616  
+Southern Traveler 747 3510  
+GAR US Premium Beef 5324  
H&W Traveler 58D

S	CED	BEPD	WEPD	YEPD	SC	MILK
D	+1	+2.6	+39	+70	+57	+19
	N/A	N/A	N/A	N/A	N/A	N/A

Adj IMF	Adj RE	Adj RibFat	Adj RmpFat	\$W	\$F	\$G	\$B
N/A	N/A	N/A	N/A	+22.73	+15.29	+28.49	+85.43
S				N/A	N/A	N/A	N/A
D							

Consignor: H & W Angus, Jena, LA  
A thick, fancy heifer by the GAR Premium Beef son. Her dam is out of the Monarch Rito 7020 bull. The past top selling bull at a Louisiana Bull Sale. Sells open.

# 42 H&W Objective 31 [DDP]

Birth Date: 4-17-2013 Cow 17741404 Tattoo: 31

#+GAR New Design 5050  
GAR 5050 New Design S149  
+16617185 GAR Objective 455S

#B/R New Design 036  
GAR Precision 706  
#SS Objective T510 0T26  
GAR 208 New Design 53S

SIRE	DAM
CW	CW
+25	N/A
MARB	MARB
+1.02	N/A
RE	RE
+84	N/A
FAT	FAT
+0.010	N/A

+GAR US Premium Beef 5324  
H&W Emulation 700  
16488301 H&W Pierre 32

#+GAR US Premium Beef  
+GAR 6148 Emulation 1109  
+GAR 8180 Traveler 0113  
H&W Lady 1148

S	CED	BEPD	WEPD	YEPD	SC	MILK
D	I+12	I+.4	I+58	I+103	+18	I+30
	N/A	N/A	N/A	N/A	N/A	N/A

Adj IMF	Adj RE	Adj RibFat	Adj RmpFat	\$W	\$F	\$G	\$B
N/A	N/A	N/A	N/A	+41.37	+48.07	+51.70	+94.03
S				N/A	N/A	N/A	N/A
D							

Consignor: H & W Angus, Jena, LA  
Lots 42-46 are all sired by the 5050 son from Gardiner. Strong carcass genetics. Sells open.

# 43 H&W Objective 42 [DDP]

Birth Date: 2-22-2013 Cow 17741393 Tattoo: 42

#+GAR New Design 5050  
GAR 5050 New Design S149  
+16617185 GAR Objective 455S

#B/R New Design 036  
GAR Precision 706  
#SS Objective T510 0T26  
GAR 208 New Design 53S

SIRE	DAM
CW	CW
+25	N/A
MARB	MARB
+1.02	N/A
RE	RE
+84	N/A
FAT	FAT
+0.010	N/A

+GAR US Premium Beef 5324  
H&W Emulation 015  
16511815 +DPF Lady L450

#+GAR US Premium Beef  
+GAR 6148 Emulation 1109  
#SAV 8180 Traveler 004 [ROF]  
+DPF Lady D265

S	CED	BEPD	WEPD	YEPD	SC	MILK
D	I+12	I+.4	I+58	I+103	+18	I+30
	N/A	N/A	N/A	N/A	N/A	N/A

Adj IMF	Adj RE	Adj RibFat	Adj RmpFat	\$W	\$F	\$G	\$B
N/A	N/A	N/A	N/A	+41.37	+48.07	+51.70	+94.03
S				N/A	N/A	N/A	N/A
D							

Consignor: H & W Angus, Jena, LA  
This heifer combines 5050, Objective, Premium Beef and 004. Sells open.



SAV Prosperity 9131

# 44 H&W Objective 43 [DDP]

Birth Date: 12-29-2012 Cow 17741400 Tattoo: 43

#+GAR New Design 5050  
GAR 5050 New Design S149  
+16617185 GAR Objective 455S

#B/R New Design 036  
GAR Precision 706  
#SS Objective T510 0T26  
GAR 208 New Design 53S

SIRE	DAM
CW	CW
+25	N/A
MARB	MARB
+1.02	N/A
RE	RE
+84	N/A
FAT	FAT
+0.010	N/A

+GAR US Premium Beef 5324  
H&W Emulation 060  
16169874 H&W Traveler 58K

#+GAR US Premium Beef  
+GAR 6148 Emulation 1109  
RAB-GAR Satisfaction 4191L  
H&W Rachel K8

S	CED	BEPD	WEPD	YEPD	SC	MILK
D	I+12	I+.4	I+58	I+103	+18	I+30
	N/A	N/A	N/A	N/A	N/A	N/A

Adj IMF	Adj RE	Adj RibFat	Adj RmpFat	\$W	\$F	\$G	\$B
N/A	N/A	N/A	N/A	+41.37	+48.07	+51.70	+94.03
S				N/A	N/A	N/A	N/A
D							

Consignor: H & W Angus, Jena, LA  
5050 and again out of a Premium Beef daughter that traces to GAR Satisfaction. Sells open.

# 45 H&W Objective 48 [DDP]

Birth Date: 12-28-2012 Cow 17741403 Tattoo: 48

#+GAR New Design 5050  
GAR 5050 New Design S149  
+16617185 GAR Objective 455S

#B/R New Design 036  
GAR Precision 706  
#SS Objective T510 0T26  
GAR 208 New Design 53S

SIRE	DAM
CW	CW
+25	N/A
MARB	MARB
+1.02	N/A
RE	RE
+84	N/A
FAT	FAT
+0.010	N/A

+GAR US Premium Beef 5324  
H&W Emulation 012  
16488312 H&W Traveler 58K

#+GAR US Premium Beef  
+GAR 6148 Emulation 1109  
RAB-GAR Satisfaction 4191L  
H&W Rachel K8

S	CED	BEPD	WEPD	YEPD	SC	MILK
D	I+12	I+.4	I+58	I+103	+18	I+30
	N/A	N/A	N/A	N/A	N/A	N/A

Adj IMF	Adj RE	Adj RibFat	Adj RmpFat	\$W	\$F	\$G	\$B
N/A	N/A	N/A	N/A	+41.37	+48.07	+51.70	+94.03
S				N/A	N/A	N/A	N/A
D							

Consignor: H & W Angus, Jena, LA  
A 7/8 sister to Lots 44 & 46. These heifers will make a great set of cows. Sells open.

# 46 H&W Objective 54 [DDP]

Birth Date: 1-10-2013 Cow 17741394 Tattoo: 54

#+GAR New Design 5050  
GAR 5050 New Design S149  
+16617185 GAR Objective 455S

#B/R New Design 036  
GAR Precision 706  
#SS Objective T510 0T26  
GAR 208 New Design 53S

SIRE	DAM
CW	CW
+25	N/A
MARB	MARB
+1.02	N/A
RE	RE
+84	N/A
FAT	FAT
+0.010	N/A

+GAR US Premium Beef 5324  
H&W Emulation 040  
16488367 H&W Traveler 58M

#+GAR US Premium Beef  
+GAR 6148 Emulation 1109  
RAB-GAR Satisfaction 4191L  
H&W Rachel 33

S	CED	BEPD	WEPD	YEPD	SC	MILK
D	I+12	I+.4	I+58	I+103	+18	I+30
	N/A	N/A	N/A	N/A	N/A	N/A

Adj IMF	Adj RE	Adj RibFat	Adj RmpFat	\$W	\$F	\$G	\$B
N/A	N/A	N/A	N/A	+41.37	+48.07	+51.70	+94.03
S				N/A	N/A	N/A	N/A
D							

Consignor: H & W Angus, Jena, LA  
A 7/8 sister to Lots 44 & 45. This is the breeding that has made up the H & W herd. Sells open.



**Connealy Thunder**

**47 TAF Princess 1052 [DDP]**  
 Birth Date: 2-20-2012 Cow 17277943 Tattoo: 1052

TAF Right Time 338 6195	#Hyline Right Time 338	<table border="1"> <tr><td>CW</td></tr> <tr><td>N/A</td></tr> <tr><td>MARB</td></tr> <tr><td>N/A</td></tr> <tr><td>RE</td></tr> <tr><td>N/A</td></tr> <tr><td>FAT</td></tr> <tr><td>N/A</td></tr> </table>	CW	N/A	MARB	N/A	RE	N/A	FAT	N/A
CW										
N/A										
MARB										
N/A										
RE										
N/A										
FAT										
N/A										
TAF Right Time 6195 1059	#Thames RR Princess 6780									
16737924 TAF Princess 854	#Hyline Right Time 338									
	Thames Princess 8350									
#Hyline Right Time 338	#+Leachman Right Time	<table border="1"> <tr><td>CW</td></tr> <tr><td>I+33</td></tr> <tr><td>MARB</td></tr> <tr><td>I+30</td></tr> <tr><td>RE</td></tr> <tr><td>I+18</td></tr> <tr><td>FAT</td></tr> <tr><td>I-.002</td></tr> </table>	CW	I+33	MARB	I+30	RE	I+18	FAT	I-.002
CW										
I+33										
MARB										
I+30										
RE										
I+18										
FAT										
I-.002										
TAF Princess 854	Hyline Pride 265									
15109713 Thames Princess 8350	#+GDAR Rolls Royce 203									
	CCC Princess 835									

<b>CED</b>	<b>BEPD</b>	<b>WEPD</b>	<b>YEPD</b>	<b>SC</b>	<b>MILK</b>		
<b>I+2</b>	<b>I+3.7</b>	<b>I+59</b>	<b>I+94</b>	<b>I+2.03</b>	<b>I+24</b>		
Adj IMF	Adj RE	Adj RibFat	Adj RmpFat	\$W	\$F	\$G	\$B
N/A	N/A	N/A	N/A	+33.57	+35.61	+21.87	+72.03

Consignor: Thames Angus Farms, Jayess, MS  
 A deep bodied, eye catching bred heifer that is rich in the Hyline breeding. Top 5% WW, top 20% YW, top 25% \$W.  
 Bred AI on 02-12-13 to Connealy Thunder. Pasture exposed after 01-22-14 to TAF In Focus 7110. Safe AI.

**48 TAF Cherry Blossom 117**  
 Birth Date: 10-20-2011 Cow 17290328 Tattoo: 117

#Hoff Limited Edition SC 594	Hoff Charger SC 242	<table border="1"> <tr><td>CW</td></tr> <tr><td>I+42</td></tr> <tr><td>MARB</td></tr> <tr><td>I+18</td></tr> <tr><td>RE</td></tr> <tr><td>I+40</td></tr> <tr><td>FAT</td></tr> <tr><td>I+.003</td></tr> </table>	CW	I+42	MARB	I+18	RE	I+40	FAT	I+.003
CW										
I+42										
MARB										
I+18										
RE										
I+40										
FAT										
I+.003										
Hoff Insignia 697 224	Hoff Boss Lady SC 3V9									
+14848281 Hoff Sunshine SC 3356	SVF Bandolier									
	Hoff Huskers Girl SC 490									
#+Rito 9FB3 of 5H11 Fullback	#Leachman Fullback	<table border="1"> <tr><td>CW</td></tr> <tr><td>N/A</td></tr> <tr><td>MARB</td></tr> <tr><td>N/A</td></tr> <tr><td>RE</td></tr> <tr><td>N/A</td></tr> <tr><td>FAT</td></tr> <tr><td>N/A</td></tr> </table>	CW	N/A	MARB	N/A	RE	N/A	FAT	N/A
CW										
N/A										
MARB										
N/A										
RE										
N/A										
FAT										
N/A										
TAF Cherry Blossom 117	Rita 5H11 of 1B14 Rito 9J9									
16088046 #CCC Cherry Blossom 81	CCC Ferdinand 38									
	#WAF Cherry Blossom W85									

<b>CED</b>	<b>BEPD</b>	<b>WEPD</b>	<b>YEPD</b>	<b>SC</b>	<b>MILK</b>		
<b>+1</b>	<b>+4.1</b>	<b>+55</b>	<b>+96</b>	<b>I+35</b>	<b>+31</b>		
Adj IMF	Adj RE	Adj RibFat	Adj RmpFat	\$W	\$F	\$G	\$B
N/A	N/A	N/A	N/A	+29.45	+40.26	+16.85	+75.45

Consignor: Thames Angus Farms, Jayess, MS  
 A Hoff Insignia daughter whose grandma on the bottom side is a Pathfinder Dam. Top 10% \$F, top 20% WW, YW & \$F.  
 Bred AI on 08-18-13 to BPF Special Forces. Pasture exposed after 01-22-14 to TAF In Focus 7110. Safe AI.

**49 TAF Princess 2081 [DDP]**  
 Birth Date: 10-25-2011 Cow 17291262 Tattoo: 2081

#SS Traveler 6807 T510	#DHD Traveler 6807	<table border="1"> <tr><td>CW</td></tr> <tr><td>N/A</td></tr> <tr><td>MARB</td></tr> <tr><td>N/A</td></tr> <tr><td>RE</td></tr> <tr><td>N/A</td></tr> <tr><td>FAT</td></tr> <tr><td>N/A</td></tr> </table>	CW	N/A	MARB	N/A	RE	N/A	FAT	N/A
CW										
N/A										
MARB										
N/A										
RE										
N/A										
FAT										
N/A										
SS Objective T510 0T26	#SS Miss Hi Spade A114									
#13776378 SS Miss Rita R011 7R8	SS Rito Rito R76 R011									
	SS Miss Ultress U56									
TAF Right Time 338 64	#Hyline Right Time 338	<table border="1"> <tr><td>CW</td></tr> <tr><td>N/A</td></tr> <tr><td>MARB</td></tr> <tr><td>N/A</td></tr> <tr><td>RE</td></tr> <tr><td>N/A</td></tr> <tr><td>FAT</td></tr> <tr><td>N/A</td></tr> </table>	CW	N/A	MARB	N/A	RE	N/A	FAT	N/A
CW										
N/A										
MARB										
N/A										
RE										
N/A										
FAT										
N/A										
TAF Princess 2027	#River Road Princess 6227									
16066458 River Road Princess 6197	#+VDAR New Trend 47									
	River Road Princess 6103									

<b>CED</b>	<b>BEPD</b>	<b>WEPD</b>	<b>YEPD</b>	<b>SC</b>	<b>MILK</b>		
<b>+1</b>	<b>+5.3</b>	<b>+61</b>	<b>+102</b>	<b>N/A</b>	<b>+26</b>		
Adj IMF	Adj RE	Adj RibFat	Adj RmpFat	\$W	\$F	\$G	\$B
N/A	N/A	N/A	N/A	+28.23	+45.15	N/A	N/A

Consignor: Thames Angus Farms, Jayess, MS  
 A daughter of the carcass leader, Objective. Her dam carries a strong influence of Right Time blood. Top 4% WW, top 10% YW & \$F.  
 Bred AI on 12-23-13 to Connealy Thunder. Pasture exposed after 01-22-14 to TAF In Focus 7110. Safe AI.

**50 TAF Queen Elga 2192 [DDP]**  
 Birth Date: 1-23-2012 Cow 17277939 Tattoo: 2192

TAF Right Time 338 6195	#Hyline Right Time 338	<table border="1"> <tr><td>CW</td></tr> <tr><td>N/A</td></tr> <tr><td>MARB</td></tr> <tr><td>N/A</td></tr> <tr><td>RE</td></tr> <tr><td>N/A</td></tr> <tr><td>FAT</td></tr> <tr><td>N/A</td></tr> </table>	CW	N/A	MARB	N/A	RE	N/A	FAT	N/A
CW										
N/A										
MARB										
N/A										
RE										
N/A										
FAT										
N/A										
TAF Right Time 6195 1059	#Thames RR Princess 6780									
16737924 TAF Princess 854	#Hyline Right Time 338									
	Thames Princess 8350									
TAF Rito 2V1 6284	#+Rito 2V1 of 2536 1407	<table border="1"> <tr><td>CW</td></tr> <tr><td>N/A</td></tr> <tr><td>MARB</td></tr> <tr><td>N/A</td></tr> <tr><td>RE</td></tr> <tr><td>N/A</td></tr> <tr><td>FAT</td></tr> <tr><td>N/A</td></tr> </table>	CW	N/A	MARB	N/A	RE	N/A	FAT	N/A
CW										
N/A										
MARB										
N/A										
RE										
N/A										
FAT										
N/A										
TAF Rito 2V1 6284 2127	Thames Erica 629									
16066463 #TAF New Design 878 212	#Bon View New Design 878									
	Thames Queen Elga 200									

<b>CED</b>	<b>BEPD</b>	<b>WEPD</b>	<b>YEPD</b>	<b>SC</b>	<b>MILK</b>		
<b>+3</b>	<b>+3.2</b>	<b>+56</b>	<b>+89</b>	<b>N/A</b>	<b>+23</b>		
Adj IMF	Adj RE	Adj RibFat	Adj RmpFat	\$W	\$F	\$G	\$B
N/A	N/A	N/A	N/A	+33.67	+30.67	N/A	N/A

Consignor: Thames Angus Farms, Jayess, MS  
 A young bred heifer that carries the influence of 338, 1407 and 878. In fact her grandma on the bottom side is a Pathfinder daughter of 878. Top 15% WW, top 25% \$W, top 30% YW.  
 Bred AI on 08-18-13 to BFF Special Forces 405. Pasture exposed after 01-22-14 to TAF In Focus 7110. Safe AI.

**51 TAF Pride 5492 [DDP]**  
 Birth Date: 3-20-2012 Cow 17496483 Tattoo: 5492

TAF Right Time 338 6195	#Hyline Right Time 338	<table border="1"> <tr><td>CW</td></tr> <tr><td>N/A</td></tr> <tr><td>MARB</td></tr> <tr><td>N/A</td></tr> <tr><td>RE</td></tr> <tr><td>N/A</td></tr> <tr><td>FAT</td></tr> <tr><td>N/A</td></tr> </table>	CW	N/A	MARB	N/A	RE	N/A	FAT	N/A
CW										
N/A										
MARB										
N/A										
RE										
N/A										
FAT										
N/A										
TAF Right Time 6195 1059	#Thames RR Princess 6780									
16737924 TAF Princess 854	#Hyline Right Time 338									
	Thames Princess 8350									
#Hoff Limited Edition SC 594	Hoff Charger SC 242	<table border="1"> <tr><td>CW</td></tr> <tr><td>N/A</td></tr> <tr><td>MARB</td></tr> <tr><td>N/A</td></tr> <tr><td>RE</td></tr> <tr><td>N/A</td></tr> <tr><td>FAT</td></tr> <tr><td>N/A</td></tr> </table>	CW	N/A	MARB	N/A	RE	N/A	FAT	N/A
CW										
N/A										
MARB										
N/A										
RE										
N/A										
FAT										
N/A										
TAF Pride 5236	Hoff Boss Lady SC 3V9									
16720894 River Road Pride 2008	#GAR Commitment									
	River Road Pride 5216									

<b>CED</b>	<b>BEPD</b>	<b>WEPD</b>	<b>YEPD</b>	<b>SC</b>	<b>MILK</b>		
<b>I+3</b>	<b>I+3.4</b>	<b>I+55</b>	<b>I+90</b>	<b>N/A</b>	<b>I+21</b>		
Adj IMF	Adj RE	Adj RibFat	Adj RmpFat	\$W	\$F	\$G	\$B
N/A	N/A	N/A	N/A	+30.92	+32.44	N/A	N/A

Consignor: Thames Angus Farms, Jayess, MS  
 This heifer carries the influence of 338, Hoff Limited Edition and the \$50,000, GAR Commitment. Top 15% WW, top 30% YW. Bred AI on 12-27-13 to Hoover Dam.  
 Pasture exposed after 01-22-14 to TAF In Focus 7110. Safe AI.

**52 TAF Pride 5911 [DDP]**  
 Birth Date: 12-1-2011 Cow 17353310 Tattoo: 5911

#Hoff Limited Edition SC 594	Hoff Charger SC 242	<table border="1"> <tr><td>CW</td></tr> <tr><td>I+37</td></tr> <tr><td>MARB</td></tr> <tr><td>I+11</td></tr> <tr><td>RE</td></tr> <tr><td>I+21</td></tr> <tr><td>FAT</td></tr> <tr><td>I-.023</td></tr> </table>	CW	I+37	MARB	I+11	RE	I+21	FAT	I-.023
CW										
I+37										
MARB										
I+11										
RE										
I+21										
FAT										
I-.023										
TAF Limited Edition 6197	Hoff Boss Lady SC 3V9									
16082366 #Thames RR Princess 6780	#Bon View New Design 878									
	River Road Princess 6178									
#Hoff Limited Edition SC 594	Hoff Charger SC 242	<table border="1"> <tr><td>CW</td></tr> <tr><td>N/A</td></tr> <tr><td>MARB</td></tr> <tr><td>N/A</td></tr> <tr><td>RE</td></tr> <tr><td>N/A</td></tr> <tr><td>FAT</td></tr> <tr><td>N/A</td></tr> </table>	CW	N/A	MARB	N/A	RE	N/A	FAT	N/A
CW										
N/A										
MARB										
N/A										
RE										
N/A										
FAT										
N/A										
TAF Pride 5388	Hoff Boss Lady SC 3V9									
16385594 TAF Pride 5322	River Road New Design 2010									
	Thames Pride 533									

<b>CED</b>	<b>BEPD</b>	<b>WEPD</b>	<b>YEPD</b>	<b>SC</b>	<b>MILK</b>		
<b>-1</b>	<b>+5.3</b>	<b>+38</b>	<b>+77</b>	<b>N/A</b>	<b>+20</b>		
Adj IMF	Adj RE	Adj RibFat	Adj RmpFat	\$W	\$F	\$G	\$B
N/A	N/A	N/A	N/A	+12.91	+24.33	+14.79	+68.50

Consignor: Thames Angus Farms, Jayess, MS  
 All the Thames heifers will develop into hard working cows. Solid genetics in this one. Top 15% CW.  
 Bred AI on 08-18-13 to BPF Special Forces 504, pasture exposed after 01-22-14 to TAF In Focus 7110. Safe AI.

**53 TAF Princess 6321 [DDP]**  
 Birth Date: 2-6-2011 Cow 17582405 Tattoo: 6321

#Hoff Limited Edition SC 594	Hoff Charger SC 242	<table border="1"> <tr><td>CW</td></tr> <tr><td>I+27</td></tr> <tr><td>MARB</td></tr> <tr><td>I+07</td></tr> <tr><td>RE</td></tr> <tr><td>I+18</td></tr> <tr><td>FAT</td></tr> <tr><td>I-.028</td></tr> </table>	CW	I+27	MARB	I+07	RE	I+18	FAT	I-.028
CW										
I+27										
MARB										
I+07										
RE										
I+18										
FAT										
I-.028										
TAF Limited Edition 6197	Hoff Boss Lady SC 3V9									
16082366 #Thames RR Princess 6780	#Bon View New Design 878									
	River Road Princess 6178									
#Bon View New Design 878	#B/R New Design 036	<table border="1"> <tr><td>CW</td></tr> <tr><td>N/A</td></tr> <tr><td>MARB</td></tr> <tr><td>N/A</td></tr> <tr><td>RE</td></tr> <tr><td>N/A</td></tr> <tr><td>FAT</td></tr> <tr><td>N/A</td></tr> </table>	CW	N/A	MARB	N/A	RE	N/A	FAT	N/A
CW										
N/A										
MARB										
N/A										
RE										
N/A										
FAT										
N/A										
TAF Princess 618A	Bon View Gammer 85									
14403536 River Road Princess 6178	#GDAR Traveler 044									
	River Road Princess 6131									

<b>CED</b>	<b>BEPD</b>	<b>WEPD</b>	<b>YEPD</b>	<b>SC</b>	<b>MILK</b>		
<b>I+4</b>	<b>I+3.8</b>	<b>I+37</b>	<b>I+68</b>	<b>I+73</b>	<b>I+26</b>		
Adj IMF	Adj RE	Adj RibFat	Adj RmpFat	\$W	\$F	\$G	\$B
N/A	N/A	N/A	N/A	+22.04	+13.82	+14.68	+57.65

Consignor: Thames Angus Farms, Jayess, MS  
 A young hard working cow that is right from the heart of the herd.  
 Pasture exposed after 04-01-13 to TAF Objective 5351. Safe.



**Nichols Extra K205**

**57 TAF Pride 5419 [DDP]**  
 Birth Date: 11-16-2009 Cow 16808365 Tattoo: 5419

#Hyline Right Time 338 #+Leachman Right Time  
 TAF Right Time 338 6195 Hyline Pride 265  
 15389908 #Thames RR Princess 6780 #Bon View New Design 878  
 River Road Princess 6178

#CH Stacker 7040 #Rito 2100 GDAR  
 TAF Pride 5243 Merle of CH 2031  
 14643282 Thames RR Pride 5278 #GDAR Traveler 044  
 River Road Pride 5236

CW
+22
MARB
+24
RE
+34
FAT
-0.23

CED	BEPD	WEPD	YEPD	SC	MILK
+5	+2.4	+46	+80	N/A	+19

Adj IMF	Adj RE	Adj RibFat	Adj RmpFat	\$W	\$F	\$G	\$B
4.39	10.0	.15	.20	+27.69	+24.20	+25.12	+61.86

Consignor: Thames Angus Farms, Jayess, MS  
 Another proven cow with a good bull calf at side. Note her dam is a daughter of the Pathfinder Sire, Stacker.  
**57A: Sex: Bull** DOB: 01-05-14 Sire: TAF Objective 6251

**54 TAF Princess 6590 [DDP]**  
 Birth Date: 10-26-2010 Cow 17539186 Tattoo: 6590

+Hoff Investor SC 929 #TC Stockman 365  
 Hoff Blockbuster SC 929 1612 #Hoff Miss Renovation SC 856  
 14219363 Hoff Christine SC 7195 929 +Shady Brook Prime 251F  
 #Hoff Bandi SC 009

CW
+26
MARB
+30
RE
+15
FAT
-0.44

#+GDAR Rolls Royce 203  
 River Road Princess 6219  
 13575010 River Road Princess 6134

#+GDAR Royce 131  
 +GDAR Forever Lady 719  
 #GDAR Executive 727  
 River Road Princess 6118

CED	BEPD	WEPD	YEPD	SC	MILK
-2	+6.2	+40	+76	+98	+15

Adj IMF	Adj RE	Adj RibFat	Adj RmpFat	\$W	\$F	\$G	\$B
N/A	N/A	N/A	N/A	+10.42	+22.13	+26.89	+68.49

Consignor: Thames Angus Farms, Jayess, MS  
 A deep bodied female with a strong genetic package.  
 Bred AI on 12-24-13 to SAV 004 Density 4336, safe.

**58 TAF MS Witch 4G48 [NHF]**  
 Birth Date: 11-5-2008 Cow 16385580 Tattoo: 4B48

#Hoff Limited Edition SC 594 Hoff Charger SC 242  
 Jindra Hoff Tender Taste Hoff Boss Lady SC 3V9  
 +15496874 NJ Ultimate Lady Flyer J 668 Hoff Ultimate SC 929  
 +Hoff Miss Flyer SC 9147

CW
+27
MARB
+05
RE
+10
FAT
+012

+Twin Valley Fortune M11  
 TAF TV MS Witch 4G4  
 15068520 Twin Valley MS Witch 2587

G 13 Fortune 425C 8068  
 TC Erica Eileen 6006  
 +Twin Valley Precision 4362  
 Partisover Witch 487

CED	BEPD	WEPD	YEPD	SC	MILK
+0	+3.9	+43	+82	N/A	+10

Adj IMF	Adj RE	Adj RibFat	Adj RmpFat	\$W	\$F	\$G	\$B
3.95	10.7	.34	.43	+14.94	+28.17	+8.39	+51.48

Consignor: Thames Angus Farms, Jayess, MS  
 A cow right in her prime. Her dam is a product of the Twin Valley program.  
 Bred AI on 02-14-14 to Connealy Thunder.  
**58A: Sex: Bull** DOB: 12-01-13 Sire: TAF Objective 6521

**55 TAF Princess 1138 [DDP]**  
 Birth Date: 9-22-2008 Cow 17376773 Tattoo: 1138

#B/R New Design 036  
 Bon View New Design 878  
 #13062750 Bon View Gammer 85

#VDR New Trend 315  
 B/R Blackcap Empress 76  
 #Bon View Bando 598  
 Bon View Gammer 233

CW
N/A
MARB
N/A
RE
N/A
FAT
N/A

TAF Executive 727 6252  
 TAF Princess 856F  
 15946478 TAF Princess 862

#GDAR Executive 727  
 Thames RR Princess 6138  
 #Bon View New Design 878  
 CCC Princess 896

CED	BEPD	WEPD	YEPD	SC	MILK
+4	+3.2	+41	+74	N/A	+21

Adj IMF	Adj RE	Adj RibFat	Adj RmpFat	\$W	\$F	\$G	\$B
N/A	N/A	N/A	N/A	+23.66	+19.19	N/A	N/A

Consignor: Thames Angus Farms, Jayess, MS  
 A daughter of the legendary maternal sire, Bon View New Design 878. This is a proven cow that works hard.  
 Pasture exposed after 04-25-13 to TAF Objective 6251, safe.

**59 TAF Princess 915**  
 Birth Date: 11-24-2005 Cow 15399220 Tattoo: 915

#Rito 616 of 4B20 6807  
 Rito 111 of 2536 Rito 616  
 #+13793825 GAR Precision 2536

#DHD Traveler 6807  
 +Rita 4B20 of 0FB1 Bando  
 #GAR Precision 1680  
 +GAR Ext 2104

CW
+30
MARB
+28
RE
+26
FAT
-0.45

#+GDAR Rolls Royce 203  
 Thames Princess 860  
 13784881 CCC Princess 896

#+GDAR Royce 131  
 +GDAR Forever Lady 719  
 CCC Executive 83  
 TLC Princess 819

CED	BEPD	WEPD	YEPD	SC	MILK
-3	+4.9	+46	+81	+01	+13

Adj IMF	Adj RE	Adj RibFat	Adj RmpFat	\$W	\$F	\$G	\$B
N/A	N/A	N/A	N/A	+17.40	+25.45	+26.75	+73.32

Consignor: Thames Angus Farms, Jayess, MS  
 A Rito 111 daughter and out of a Rolls Royce dam. This cow has done a great job in the Thames herd.  
 Bred AI on 12-03-13 to Sitz Upward 307R. Pasture exposed after 02-04-14 to TAF Net Worth 922.  
**59A: Sex: Bull** DOB: 10-30-13 Sire: SS Objective T510 OT26

**March 8, 2014**

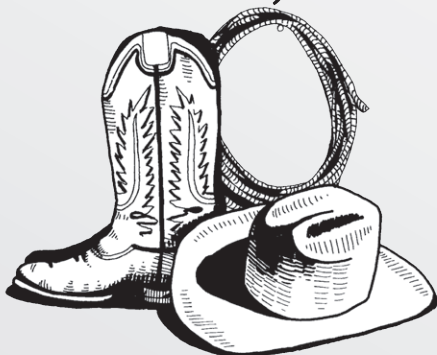

**SS Objective T510 OT26**



**Stevenson Cattleman R142**

**60 7L Elba 8102 [AMF]**  
 Birth Date: 3-2-2008 Cow 16245151 Tattoo: 8102

+Garth G256 #Baldridge Notch AC  
 Stevenson Cattleman R142 +GAR Ext 614  
 15003218 Stevenson Lucy 9461 #Basin Max 602C  
 Stevenson Lucy 796J

#BCC Bushwacker 41-93 #Paramont Ambush 2172  
 7-L Elba R444 RC Anita T Bando 918903  
 +15278769 +SVF Elba 110G #Traveler 124 GDAR  
 +SVF Elba 64B

CW
I+22
MARB
I+.24
RE
I+.42
FAT
I+.007

CED	BEPD	WEPD	YEPD	SC	MILK
I+5	I+2.2	I+46	I+79	N/A	I+25

Adj IMF	Adj RE	Adj RibFat	Adj RmpFat	\$W	\$F	\$G	\$B
N/A	N/A	N/A	N/A	+30.92	+22.96	+23.19	+59.84

Consignor: Kaitlin Byles, Many, LA  
 A daughter of the now deceased Stevenson Cattleman, the former 7L & ABS Global Sire. Her dam is by the noted female sire, Bushwacker out of the famed Elba family of females.  
 Pasture exposed from 08-01-13 to 01-01-14 to Katies Fame 1921.  
**60A:** Sex: Heifer DOB: 07-20-13 Sire: Katies Fame 1921

**61 Great Expectations 3121 [AMP]**  
 Birth Date: 3-31-2012 Cow 17201571 Tattoo: 720

PF Alliance 6595 #Sitz Alliance 6595  
 PF120 Dragnet Alliance ECB Shonie Blackbird 62  
 16621324 PF Rose Bud 50 PF Dragnet Right Time  
 Leachman Rosebud 4018

Stevenson Cattleman R142 +Garth G256  
 7L Elba 8102 Stevenson Lucy 9461  
 16245151 +7-L Elba R444 #BCC Bushwacker 41-93  
 +SVF Elba 110G

SIRE
CW
N/A
MARB
N/A
RE
N/A
FAT
N/A
DAM
CW
I+22
MARB
I+.24
RE
I+.42
FAT
I+.007

CED	BEPD	WEPD	YEPD	SC	MILK
N/A	N/A	N/A	N/A	N/A	N/A
I+5	I+2.2	I+46	I+79	N/A	I+25

Adj IMF	Adj RE	Adj RibFat	Adj RmpFat	\$W	\$F	\$G	\$B
N/A	N/A	N/A	N/A	N/A	N/A	N/A	N/A
N/A	N/A	N/A	N/A	+30.92	+22.96	+23.19	+59.84

Consignor: Kaitlin Byles, Many, LA  
 A deep bodied, attractive young bred heifer. She is a daughter of the Lot 60 cow. Her sire combines Sitz Alliance and Right Time.  
 Pasture exposed from 10-25-13 to 02-15-14 to KLR Consensus 2230.

**62 7L Brusett 8286 [AMF-NHF]**  
 Birth Date: 9-9-2008 Cow 16294938 Tattoo: 8286

#Boyd On Target 1083 #SAF 598 Bando 5175  
 Stevenson Moneymaker R185 +Boyd Forever Lady 7095  
 #15003238 #Stevenson Clova Pride L888 VDAR Ambush 2478  
 Stevenson Clova Pride 712H

#GAR Retail Product #GAR Precision 1680  
 KCS Brusett 5061 +GAR Ext 4927  
 14984026 SCR Brusett S209 #Twin Valley Precision E161 [RDF]  
 #Brusett 729 349

CW
I+22
MARB
I+.41
RE
I+.42
FAT
I+.042

CED	BEPD	WEPD	YEPD	SC	MILK
+5	+7	+48	+94	N/A	+17

Adj IMF	Adj RE	Adj RibFat	Adj RmpFat	\$W	\$F	\$G	\$B
N/A	N/A	N/A	N/A	+26.27	+41.20	+26.65	+64.49

Consignor: Kaitlin Byles, Many, LA  
 A really powerful daughter of Stevenson Moneymaker out of a Retail Product dam that traces to E161. She is the top 10% \$F, top 15% YW and top 20% BW. Pasture exposed from 06-01-13 to 01-01-14 to Katies Fame 1921.  
 Daughter sells as Lot 63.  
**62A: Sex: Heifer** DOB: 05-25-13 Sire: Katies Fame 1921



**Stevenson Moneymaker R185**

**63 Morning Glory 2521 [AMP]**  
 Birth Date: 3-25-2012 Cow 17195360 Tattoo: 573

PF Alliance 6595 #Sitz Alliance 6595  
 PF120 Dragnet Alliance ECB Shonie Blackbird 62  
 16621324 PF Rose Bud 50 PF Dragnet Right Time  
 Leachman Rosebud 4018

#Stevenson Moneymaker R185 #Boyd On Target 1083  
 7L Brusett 8286 #Stevenson Clova Pride L888  
 16294938 KCS Brusett 5061 #GAR Retail Product  
 SCR Brusett S209

SIRE
CW
N/A
MARB
N/A
RE
N/A
FAT
N/A
DAM
CW
I+22
MARB
I+.41
RE
I+.42
FAT
I+.042

CED	BEPD	WEPD	YEPD	SC	MILK
N/A	N/A	N/A	N/A	N/A	N/A
+5	+7	+48	+94	N/A	+17

Adj IMF	Adj RE	Adj RibFat	Adj RmpFat	\$W	\$F	\$G	\$B
N/A	N/A	N/A	N/A	N/A	N/A	N/A	N/A
N/A	N/A	N/A	N/A	+26.27	+41.20	+26.65	+64.49

Consignor: Kaitlin Byles, Many, LA  
 A daughter of Lot 62 and a half-sister to Lot 61 and 65.  
 Pasture exposed from 10-25-13 to 02-15-13 to KLR Consensus 2230.

**64 BCER Miss Dateline New Trend [DDP-CAF]**  
 Birth Date: 6-17-2006 Cow 15473288 Tattoo: 080

HBAR Dateline 048 #Connealy Dateline  
 BCER Dateline Discovery 017 WCC Bando Queen 105  
 14473016 Monogram Gina 5400 +OCC Discovery 918D  
 Monogram Gina 2048

HFA 036 C59 #B/R New Design 036  
 Allens Dividend 701L DF Janet 5132  
 13998572 DRR Panarama Dividend 8024 #TC Dividend 963 [RDF]  
 DDR Panarama 4038

SIRE
CW
N/A
MARB
N/A
RE
N/A
FAT
N/A
DAM
CW
N/A
MARB
N/A
RE
N/A
FAT
N/A

CED	BEPD	WEPD	YEPD	SC	MILK
N/A	N/A	N/A	N/A	N/A	N/A
I-8	I-1	I-28	I+50	N/A	I+18

Adj IMF	Adj RE	Adj RibFat	Adj RmpFat	\$W	\$F	\$G	\$B
N/A	N/A	N/A	N/A	N/A	N/A	N/A	N/A
N/A	N/A	N/A	N/A	+24.76	-2.88	N/A	N/A

Consignor: Kaitlin Byles, Many, LA  
 Many of the great foundation performance bulls are represented in this female. Bulls such as Dateline Discovery, 036 and Dividend.  
 Pasture exposed from 07-30-13 to 01-01-14 to Katies Fame 1921. Daughter sells as Lot 65.

**65 Traveling Money Maker 04-21 [AMP-DDP]**  
 Birth Date: 4-4-2012 Cow 17201574 Tattoo: 398

PF Alliance 6595 #Sitz Alliance 6595  
 PF120 Dragnet Alliance ECB Shonie Blackbird 62  
 16621324 PF Rose Bud 50 PF Dragnet Right Time  
 Leachman Rosebud 4018

BCER Dateline Discovery 017 HBAR Dateline 048  
 BCER Miss Dateline New Trend Monogram Gina 5400  
 15473288 Allens Dividend 701L HFA 036 C59  
 DRR Panarama Dividend 8024

SIRE
CW
N/A
MARB
N/A
RE
N/A
FAT
N/A
DAM
CW
N/A
MARB
N/A
RE
N/A
FAT
N/A

CED	BEPD	WEPD	YEPD	SC	MILK
N/A	N/A	N/A	N/A	N/A	N/A
N/A	N/A	N/A	N/A	N/A	N/A

Adj IMF	Adj RE	Adj RibFat	Adj RmpFat	\$W	\$F	\$G	\$B
N/A	N/A	N/A	N/A	N/A	N/A	N/A	N/A
N/A	N/A	N/A	N/A	N/A	N/A	N/A	N/A

Consignor: Kaitlin Byles, Many, LA  
 A daughter of the Lot 64 cow. Solid genetics here. Pasture exposed from 10-25-13 to 02-15-14 to KLR Consensus 2230.



**Dameron First Impression**



**Comite Hills Shameless 027 - Maternal brother to Lot 66**

**66 Comite Hills Lady 1307**

Birth Date: 2-22-2013 Cow 17640207 Tattoo: 1307

SAV Brilliance 8077  
Dameron First Impression  
+16761727 Dameron Northern Miss 3114

#+SAV Bismarck 5682 [RDF]  
SAV Blackcap May 5270  
+Dameron PVF Raptor 702  
#+Dameron Miss 550

CW
N/A
MARB
N/A
RE
N/A
FAT
N/A

#DHD Traveler 6807  
Comite Hills Lady 619  
+16732958 +Champion Hill Lady 2024

#QAS Traveler 23-4  
#Bemindful Maid DHD 0807  
+Champion Hill Tecumseh  
+CF Maxie Lady 166

CEP	BEPD	WEPD	YEPD	SC	MILK		
I+5	I+2.4	I+49	I+86	N/A	I+26		
Adj IMF	Adj RE	Adj RibFat	Adj RmpFat	\$W	\$F	\$G	\$B
N/A	N/A	N/A	N/A	+30.88	+30.30	N/A	N/A

Consignor: Comite Hills Angus, Ethel, LA  
A fancy, halter broke, show prospect by the Denver Sensation, Dameron First Impression. Her dam Comite Hills Lady 619, the 6807 daughter that is the dam of Comite Hills Shameless, the Champion bred and owned bull of the 2011 Eastern Regional Junior Show. Sells open.

**67 Comite Hills Forever Lady 213**

Birth Date: 11-12-2012 Cow 17747599 Tattoo: 213

#Northern Improvement 4480 GF  
Exar Tryon 71204  
+15894360 Exar Saras Dream 9809

#TC Stockman 365  
Blackcap of RR 5367  
#+A&b Yukon 7150  
+Saras Dream

CW
N/A
MARB
N/A
RE
N/A
FAT
N/A

#SAV Net Worth 4200  
Bluebonnet Forever Lady 906  
17277170 +Three Trees Foreverlady 1394

#SAV 8180 Traveler 004 [RDF]  
+SAV May 2410  
#Rito 616 of 4B20 6807  
+Baldridge Forever Lady 733H

CEP	BEPD	WEPD	YEPD	SC	MILK		
N/A	I+0	I+46	N/A	N/A	I+25		
Adj IMF	Adj RE	Adj RibFat	Adj RmpFat	\$W	\$F	\$G	\$B
N/A	N/A	N/A	N/A	N/A	N/A	N/A	N/A

Consignor: Comite Hills Angus, Ethel, LA  
This young heifer has a royal pedigree, she is by the Northern Improvement son. EXAR Tryon 71204 and out of a Net Worth dam. The grandam of 213 on the bottom side is the \$30,000 Three Trees Forever Lady 1394. Sells open.

# Thank You To Our 2013 Buyers

- Joseph Andrepont..... St Landry, LA
- Bears Farm.....Marksville, LA
- Elton & Rose Blood..... Saint Landry, LA
- Cajun R Farms .....Delcambre, LA
- Jacob Chicola..... Deville, LA
- Christopher Devillier .....Eunice, LA
- Double B Cattle ..... Ville Platte, LA
- Larry Dryden ..... Ida, LA
- Gobbler's Knob .....Marksville, LA
- Faith Guice.....Downsville, LA
- Johnny Hall.....Saint Joseph, LA
- Hays Brothers Angus..... Arcadia, LA
- Janak Angus Farms.....Weimer, TX
- Destiny & Dalton Jones ..... Ruston, LA
- Keith LeDoux.....Jennings, LA

- Steve Marcotte .....Centerpoint, LA
- Enyart Mitchell..... Coushatta, LA
- John Morein..... Ville Platte, LA
- Gary Pentecost..... Jonesville, LA
- Q Bar Cattle Company ..... Branch, LA
- Abby Rivet.....Gheens, LA
- Jimmy Rowles..... Ville Platte, LA
- Dwaine Scallon..... Bunkie, LA
- Glen Smith..... Jonesville, LA
- Brent Sonnier ..... Ville Platte, LA
- Charlie Thaxton..... Florien, LA
- V M Ranch.....Raceland, LA
- Dennis Valentine .....Winnsboro, LA
- John Wardlow.....Montgomery, LA

# Angus Influenced Commercial Females

## Lots 68 - 78

### 68 **S S Objective 270** [CAC]

Birth Date: 10-30-2011 Cow 17481241 Tattoo: 270

AAF Objective 905 #SS Objective T510 OT26  
16359125 Adams Princess 741

HHM 5175 088 #+SAF 598 Bando 5175  
+15314854 +Ideal 794 of Bando 1412

Consignor: Huey Meyers, Harrisonburg, LA  
Sells without papers. Pasture exposed to 7L Hoover Dam 1107. Due before sale day.

### 69 **R&R Beauty 2284 2173** [DDC]

Birth Date: 4-7-2012 Cow +17379503 Tattoo: 2173

CRCC Granger 5022 #DHD Traveler 6807  
+15412226 +E&b 1483 Lady Scotchman 75

R&R Beauty 289 2284 #Bon View New Design 1407  
+14323949 VDAR Beauty 289

Consignor: R & R Cattle Company, Keithville, LA  
Sells without papers. Pasture exposed to HB Built Right from 5-21-13 to 8-13-13 and safe.

### 70 **R&R Beauty 2284 2175** [DDC]

Birth Date: 4-7-2012 Cow +17379505 Tattoo: 2175

CRCC Granger 5022 #DHD Traveler 6807  
+15412226 +E&b 1483 Lady Scotchman 75

R&R Beauty 289 2284 #Bon View New Design 1407  
+14323949 VDAR Beauty 289

Consignor: R & R Cattle Company, Keithville, LA  
Sells without papers. Pasture exposed to HB Built Right from 5-21-13 to 8-1-13 and safe.

### 71 **R&R Beauty 2284 2113** [DDC]

Birth Date: 2-15-2012 Cow +17398471 Tattoo: 2113

OCC Jet Stream 825J #+OCC Emblazon 854E  
13635095 OCC Juanada 968G

R&R Beauty 289 2284 #Bon View New Design 1407  
+14323949 VDAR Beauty 289

Consignor: R & R Cattle Company, Keithville, LA  
Sells without papers. Pasture exposed to H B Built Right from 5-21-13 to 8-1-13 and safe.

### 72 **Circle K's Lady W10** [NHP]

Birth Date: 2-26-2009 Cow 16581833 Tattoo: W10

R&R Architect 2138 5060 +R&R Architect 0223  
15092238 PF Lsa 8124 Peg 2138

JLM Forever Lady P014 #Twin Valley Precision E161 [RDF]  
+14609227 +Triple E Forever Lady 0095

Consignor: Circle K Cattle, Montgomery, LA  
Sells without papers. Bred to Charolais bull and due before sale.

### 73 **Circle K's Hazel U25** [AMP-NHP]

Birth Date: 9-22-2008 Cow 16355925 Tattoo: U25

R&R Architect 2138 5060 +R&R Architect 0223  
15092238 PF Lsa 8124 Peg 2138

DK Kieffer Hazel K510 #CA Future Direction 5321  
14460996 Kieffers Hazel K509

Consignor: Circle K Cattle, Montgomery, LA  
Sells without papers. Bred to Braham bull and due before sale.

### 74 **Circle K Hazel T23** [AMP-NHP]

Birth Date: 10-19-2007 Cow 16054328 Tattoo: T23

R&R Architect 2138 5060 +R&R Architect 0223  
15092238 PF Lsa 8124 Peg 2138

DK Kieffer Hazel K510 #CA Future Direction 5321  
14460996 Kieffers Hazel K509

Consignor: Circle K Cattle, Montgomery, LA  
Sells without papers. Bred to Braham bull and due before sale.

### 75

Consignor: Sugarland Cattle Company, Vacherie, LA  
Commercial Sim-Angus Heifer  
DOB 3-3-13  
Sire: NLC Upgrade U8676  
Dam: Registered Angus Cow sired by Gardens Prime Star  
Sells Open

### 76

Consignor: Sugarland Cattle Company, Vacherie, LA  
Commercial Sim-Angus Heifer  
DOB: 3-4-13  
Sire: NLC Upgrade U8676  
Dam: Registered Angus Cow sired by R&R Lead On 1191 5037

### 77

Consignor: Circle K Cattle, Montgomery, LA  
Commercial 8 Year Old Angus Cow - Tag 632  
77A Sex: Heifer DOB 1-25-14 Sire: Gray Braham Bull

### 78

Consignor: Circle K Cattle, Montgomery, LA  
Commercial 8 Year Angus Cow, Tag 682  
Lot 78A Sex: Bull DOB 2-7-14 Sire: Gray Braham Bull

**ANNUAL BANQUET & MEETING  
AT SALE FACILITY - 100 GREG MARSHALL DRIVE  
Friday, March 7, 2014 at 6:00 PM**

If you plan to attend, please contact Ray Gendron:  
jraygend@gmail.com or 225-931-5751



**American Livestock Brokers, LI AB150**  
**Jarvene Shackelford, LA LI #1262**  
20971 Hwy. 4 East, Ripley, MS 38663  
Office: (662) 837-4904, Mobile: (662) 837-1776  
E-mail: alb@albauction.com  
www.albauction.com

PRSR FIRST CLASS  
MAIL  
U.S. POSTAGE  
**PAID**  
St. Joseph, MO  
Permit #2017

# March 8<sup>th</sup>



**Please bring this sale book with you on sale day!**



**LOUISIANA  
ANGUS  
ASSOCIATION**

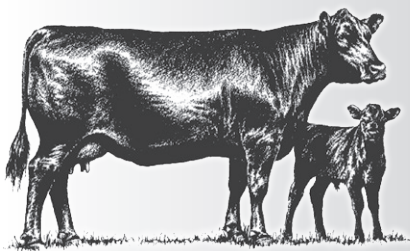

**FEMALE  
SALE**

**March 8, 2014**  
*Noon*

