

**M
A
R
C
H**

**15
2014**

**12
N
O
O
N**



**Charlotte, Arkansas
Northeast Arkansas
Angus Association**

www.neaaa.org

**SPRING
SALE**

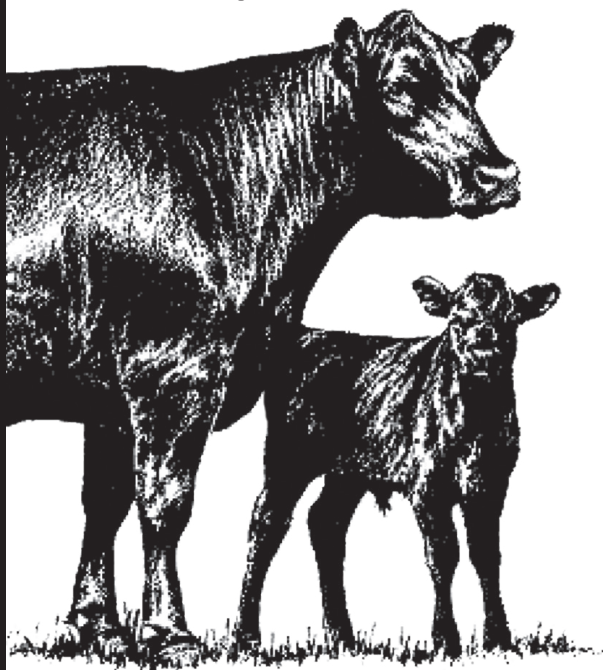

AM, NH and CA Tested Free or No Carrier Ancestors

In Loving Memory of Sloan Rainwater, Jr.

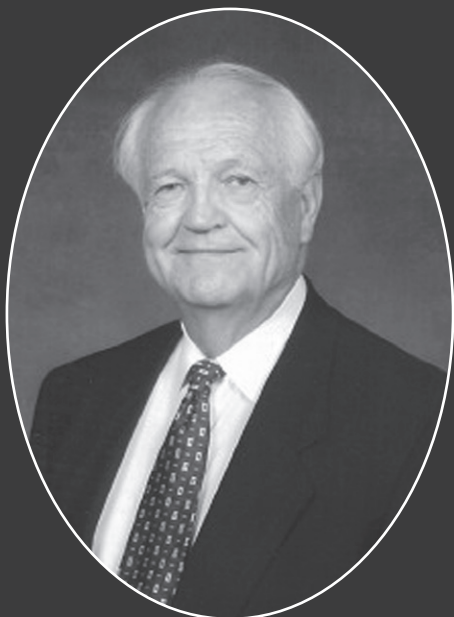

June 13, 1924 - January 9, 2014

SLOAN WAS A CHARTER MEMBER OF THE NORTHEAST ARKANSAS ANGUS ASSOCIATION. HE WILL BE GREATLY MISSED.

In his early years, Mr. Rainwater operated a service station in Imboden, in partnership with his brother, William I. Rainwater, ran the family cotton gin business, worked at Citizens National Bank for many years and was an instructor in mathematics and chemistry at Little Rock University for several years.

He was a member of the Arkansas Bar and U. S. Supreme Court Bar, was the Pulaski County Deputy Prosecuting Attorney, Lawrence County Deputy Prosecuting Attorney and had a general practice of law at Walnut Ridge. He was an investor in farmland, hotel business and a purebred Angus Cattle Breeder.





Saturday • March 15, 2014 • 12 Noon

SELLING 90 LOTS

27 Bulls • 63 Females

Location: Charlotte, Arkansas
Batesville Stockyards, Inc. • Hwy. 25 East
Physical Address: 7750 White Drive, Cord, AR

Owners

Mike Nix, Billy Bob and Melanie Billingsley

SALE DAY PHONE

870-799-8661

Richard Dyar: American Angus Association (816) 390-6601

Luke Mobley, Ringman (205) 270-0999

Northeast Arkansas Angus Association

Tommy Hill, President
(870) 236-3187

Bill Davis, Vice President
(501) 283-0601

Pam Taylor, Secretary
(870) 346-5657

Bill Maxwell, Treasurer
(870) 878-6485



Bill Davis, Vice President presents to Tommy Hill, President Platinum Membership Award from ARK Cattlemen's Association to the Northeast Arkansas Angus Association



Buddy Smith & Family
Historical Angus Herd Award

Sale Managed By:



American Livestock Brokers
Jarvene Shackelford, Auctioneer #573
Office: 662-837-4904 • Mobile: 662-837-1776
E-mail: alb@albauction.com
www.albauction.com

2014 CONSIGNORS

Consignor	Bull Lots	Female Lots	Consignor	Bull Lots	Female Lots
Asher Farms Thomas Asher 6215 St. Rt. N Pomona, MO 65789 417-257-3220 ashers60acres@yahoo.com		87-90	Kimbob Farm Bob & Kim Thornton 101 Burnett Road Ward, AR, 72176 501-993-4479 • 501-993-4479 bthornton001@centurytel.net	8, 15	63-65
Appalachian Cattle LLC Jordan Gilreath 1150 Ferge Drive Somerville, TN 38068 901-299-6571 jgilreath@msdanda.com		66-68	LakeView Farms Gary and Christina Spencer PO Box 85 Powhatan, AR 72458 870-878-6939 • 870-809-0910 christina@lakeviewangus.com		39
Big Creek Angus Greg & Beth Spaunhorst 5275 Hwy 141 S Paragould, AR, 72450 870-573-6306 • 870-215-3111 spaunhort6@live.com	4		Newberry Angus Farm Eric Newberry 5916 Newcastle Drive Jonesboro, AR 72401 870-215-2703 ericbnewberry@hotmail.com		47-49
Bollinger Angus Ranch Ben Bollinger RR 2, Box 2570 Sedgewickville, MO 63781 573-866-2706 • 573-225-9003 sapperBen@aol.com	2, 5		Riverview Angus Tom & Jana Jones 2 Wingate Drive Little Rock, AR 72205 501-920-1484 Thomas.Jones@arkansas.gov		51-56
BUB Ranch Holly Meyer RT 2, Box 2018 Koshkonong, MO 65692 417-867-3336 • 417-280-0370 bubbranch@centurytel.net		42-44	RJ Stacker Cattle Company Robert A. Staker 450 Sheepshank Bend Quitman, AR 72131 501-589-3437 • 501-339-6272 sunflowerjolie@yahoo.com	10, 11, 16, 24, 26	
Busted P Sam Powell PO Box 704 Malden, MO 63863 513-276-3992 • 573-576-4395 bustedp@riddlehill.net		28-34	Rockin' Rock Ranch Rich & Patty Horner 1084 Deep Wood Trail Salem, AR 72576 870-895-4998 • 870-754-0283 rlhorner52@me.com	18, 19	40-41
Checkerhill Angus Kelly Smith 7601 CR 8580 West Plains, MO 65775 417-855-9461 kelly.smith@hubbardfeeds.com	3, 6, 9, 20	37-38	Satterfield Angus Mark Satterfield 169 Satterfield Farm Road Norfolk, AR 72658 870-499-5379 • 501-944-9274 satterfield@centurytel.net	21, 22	36
Circle D Farms William G. Davis 449 Dairy Lane Concord, AR 72523 870-668-3716 • 501-283-0601 mdavis449@hughes.net	23		Buddy Smith 3617 Fairview Road Paragould, AR 72450 870-236-6164	12, 13	
Copeland Angus Ranch Tyler Copeland 514 Mtn. Home Road Paragould, AR 72450 870-450-4089 • 870-215-6740 SVCVET@yahoo.com		57-58	Sugar Springs Ranch Tom Huls 14227 Sugarhill Cut Off Lincoln, AR 72744 479-824-5055 • 479-387-5339 sugarspr@pgtc.com		79-86
Cross Brothers Farm Jerry Cross 3514 Hwy. 135 N Paragould, AR 72450 870-236-6301 • 870-239-1321 ccs@paragould.net	7, 27	35	T-BAR Joe Corbin 88 Angus Trail Tecumseh, MO 65760 417-679-0246 • 870-421-0480 louarta@yahoo.com	17	
Double D Angus Doug Thornton 11778 Plainview Rd. Carlisle, AR 72024 501-516-6628 d.dthornton@yahoo.com	25		W & G Davis Livestock William D. Davis 405 Lunsford Avenue Bay, AR 72411 870-781-3214 • 870-930-8155 gadavis_99@yahoo.com	14	70
EAE Cattle Emilee & Ethan Martin 4081 Greene Road 721 Paragould, AR 72450 870-215-3723		59-60	Windsor Cattle Company Rondle B. Parnell 1515 Letona Road Searcy, AR 72143 501-281-0061 rondleb@hotmail.com		61-62
Foster Angus Ranch Luke and Stan Foster PO Box 91 Paragould, AR 72450 870-565-2803 • 870-565-2803 fosterangusranch@live.com		45-46, 91	Wingert Cattle Company Scott Wingert 195 Fry Road Rose Bud, AR 72137 501-556-0780 • 501-230-1202 wingerta@live.com		71-78
HayPat Farm Hayden Taylor 466 Campbell Rd. Williford, AR 72482 870-966-4495 • 870-710-0422 haypat466@aol.com	1	50			
J n J Farms Jason Jackson 293 Acres Road Williford, AR 72482 870-710-1405 jnjfarms77@gmail.com		69			

THINGS YOU SHOULD KNOW:

Location: Charlotte, Arkansas

Physical Address: 7750 White Drive
Cord, AR 72524
Batesville Stockyards, Inc.
Hwy 25 East
Please refer to map on back cover.

Accommodations: Batesville, Arkansas:
Ramada Inn: (870) 698-1800
Super 8 Motel: (870) 793-5888
Holiday Inn Express: (870) 698-2700
Comfort Suites (870) 698-1900

Health: Complete health papers will be furnished for immediate shipment. All cattle have proper vaccinations. Calves: Age three months and above will have IBR, BVD, BRSV, Pasteurella, 7-way Blackleg and Haemophilus. Cows and Bulls: IBR, BVD, 7-way Blackleg, Haemophilus and Lepto-vibrio. AM, NH and CA tested free or no carrier ancestors.

Inspection of Cattle: Cattle will be available for inspection at the sale site from noon, March 14, 2014 through the completion of the sale.

Terms: Cattle sell under the suggested Terms and Conditions of the American Angus Association (http://www.angus.org/Pub/suggested_sale_terms.pdf). Settlement must be made day of sale.

Liability: All persons attending this sale do so at their own risk. American Livestock Brokers, Charlotte Stockyards, and the N.E. Arkansas Angus Association act as agents only - agreement is between the buyer and seller.

Insurance: Insurance will be available from the sale management on purchases if desired.

Food & Refreshments: Food will be available at the sale.

Announcements: All announcements made from the sale box take precedence over sale book information.

Sale Book: Please bring this sale book with you on sale day.



Visit the *Angus Journal*® Website, www.angusjournal.com, and view this sale book online. References: American Angus Association®, AHIR®, Angus Source®, CAB®, Pathfinder® EPDs current as of February 14, 2014. Updated EPDs can be viewed at www.angus.org.

Welcome to the Northeast Arkansas Angus Association Spring Sale to be held on March 15, 2014 at Charlotte near Batesville, Arkansas.

This Spring Sale is sure to be one of the best ever. From the standpoint of pedigree, this sale offering is the best to date. Many of the bulls selling are as good as any in the country and are worthy of being used in a purebred herd. The females are high quality and backed by the most modern genetics to be found.

Each consignor has dug deep into their herds to offer you the best they have. They are proud of their cattle and will back them up with great customer service.

The cattle business is at the highest peak I have ever seen in my life. Angus cattle drive the cattle market. They always command the top price at the market place.

Please join us on Friday night for a great prime rib meal prepared by the ASU of Heber Springs Culinary School. You will be most impressed. Desserts and sides will be provided by the Northeast Arkansas Angus Association.

Hope you will make plans to be with us on Saturday, March 15, 2014 for a great Angus event. If I can assist you in any manner please contact me.

*Sincerely,
Jarvene Shackelford*



Semen Donation Auction

LakeView Farms

LakeView Perfect 905 #16495852

BEPD	WEPD	YEPD	MILK	CW	MARB	REA	FAT
+6	+72	+121	+25	+45	+.58	+.25	-.020
\$W	\$F	\$G	\$B				
+42.81	+65.59	+33.09	+96.74				

Sire: SS Objective T510 OT26
MGS: WAR Alliance 9126 6006

BW: 65 Ratio: 90
Adj. WW: 673 Ratio: 105
Adj. YW: 1,132 Ratio: 106

Christina@lakeviewangus.com
870-878-6939

See photo on page 5.

5 Straws

Now part of
Genex Lineup

TMB ANGUS Breeding Services LLC

Terry & Mary Brown
870-204-2425

10 units 7AN 344 Scotsman AAA# 16731737

10 units 7AN 238 Rito 2X15 AAA# 14056739

ACCELERATED GENETICS *AcceleratedGenetics®*

Mary Ann Brown: 870-204-2424

5 units 14AN 0359 In Focus 4925 AAA# 15491720

5 units 14AN 0361 Really Windy AAA# 15776681

Southeast Select Sires

Wade Hall (501) 454-7806
and/or

Terry M. Brown (870) 204-2425



10 units 7AN 302 Connealy Mentor AAA# 15832714

10 units 7 AN 329 SAV Mustang AAA# 16397246



Big Branch

BREEDERS SERVICE

501-316-3536 • 501-317-5063 Cell
info@bigbranchbreeders.net



Big Branch Breeders Service & ABS

Proceeds to Junior Program

TOM MURRAY

5 Units KCF Bennett Absolute #16430795 Multi-trait excellence Big Time calving ease to growth spread and documented feed efficiency genetics.

5 Units PA Safeguard #16772185 Elite Dollar B combined with a balanced EPD and pedigree flexibility.

HAYDEN TAYLOR

Area rep for Vita Ferm minerals
870-966-4495 - Home
870-710-0422 - Cell

VITAFERM®

Vita Ferm-Vitalize-Vitacharge

Improving animal health and performance, naturally
Make more money with Vita Ferm

Donating 100 lbs. of Vita Ferm Concept Aid

Sam Powell, Busted P Ranch
573-276-2749

Donates \$100 to the Juniors in lieu of a semen donation.



Appreciation Award to Bill Maxwell,
presented by Tommy Hill, President



**ASU Culinary School
of Heber Springs, Arkansas**

The Northeast Arkansas Angus Association acknowledges with great appreciation the ASU Culinary School and Dr. Rusty Miller, instructor along with students for preparing the meat and other items for the Friday night meal plus the Saturday lunch. This is an exciting program with various degree opportunities offering students a path to enter the Hospitality/Tourism business, the largest industry in the world and the second largest industry in the State of Arkansas.

You may go to rdmiller@asub.edu or phone 501-362-1221 for further information concerning a Hospitality Degree with emphasis on culinary and/or administration.



Bill's Fresh Market is now offering Certified Angus Beef! They are the only market in the region offering CAB products and at the best prices you will find anywhere. They will also cut to order! Bill's Fresh Market has five locations; two in Jonesboro, Tuckerman, Batesville and Marked Tree. Check out their specials on the web at www.billsfreshmarket.com click on "Circular" or call for more information 870-910-0225.

1**CSC OBJECTIVE 376** [DDP]

Birth Date: 3-11-2013

Bull 17504786

Tattoo: 376

#SS Objective T510 0T26
CSC 0T26 Objective 810
16163515 +CSC Barbara 616

#SS Traveler 6807 T510
SS Miss Rita R011 7R8
#BR Midland
+RR Barbara 2394

S	D
CW	CW
+22	+32
MARB	MARB
+65	+33
REA	REA
+56	+18
FAT	FAT
+003	+030

Circle A Freightliner 2578
CSC Forever Lady 092
16778310 +SydGen Forever Lady 5428

#Connealy Freightliner
+Circle A Forever Lady 1092
#Leachman Boom Time
SAF Forever Lady 4123

	BE PD	WE PD	YE PD	MILK	\$W	\$F	\$G	\$B
S	+2.5	+59	+110	+23	+32.52	+57.16	+40.72	+80.29
D	+2.6	+51	+85	+23	+31.72	+28.05	+14.03	+62.56

- **Consignor:** HayPat Farm, Williford, A
- A really good young bull out of the C & S herd in Pomona, MO.
- His dam and grandam are still working in the Hay Pat herd and are two of the top cows.
- He combines Objective, Midland, Freightliner and Boom Time with the Forever Lady family of females.

2**BOLLINGER OBJECTIVE 085** [DDP]

Birth Date: 3-8-2013

Bull 17637069

Tattoo: 085

#SS Objective T510 0T26
GAR Objective 7125
15129674 +GAR 1407 New Design 1463

#SS Traveler 6807 T510
SS Miss Rita R011 7R8
#Bon View New Design 1407
+GAR Precision 819

CW
N/A
MARB
N/A
REA
N/A
FAT
N/A

#Mytty In Focus [DF]
Bollinger Pridemere 070
16934688 Bollinger Pridemere 001

#SAF Focus of ER
Metty Countess 906
#Vermilion Dateline 7078
Pridemere Traveler MA59

	BE PD	WE PD	YE PD	MILK	\$W	\$F	\$G	\$B
	+2.7	+65	+111	+29	+43.35	+55.32	N/A	N/A

- **Consignor:** Bollinger Angus Ranch, Sedgewickville, MO
- WW: 74, WW: 708
- Bollinger Objective 085 is a thick, deep-bodied bull.
- He has a great disposition.
- He is out of the now-deceased ABS Global sire, GAR Objective 7125. He has some sires like Mytty In Focus, VRD and GDAR Traveler 71 from the dam's side. There are not too many bulls you will be able to find from the 7125 bull. He should make a great bull for anyone so don't overlook him because of his age. He will be wormed with Cydectin before sale. No creep! Top 2% for WW, YW, \$W and \$F.

3**CHECKERHILL IMPRESSION 302**

Birth Date: 2-19-2013

Bull 17744239

Tattoo: 302

#Connealy Reflection
Connealy Impression
#15543702 Pearl Pammy of Conanga 194

#Bon View New Design 878
Happy Grill of Conanga 6260
#Vermilion Dateline 7078
Pearl Jam of Conanga 6114

CW
+16
MARB
+21
REA
+41
FAT
+013

Bubs Riddeler
Bubs Viola YK15
13811865 Bootheel Ellie 256

#Nichols Formula B42
Irish Oaks Rosebud 9283
+Bootheel Mid Western
Bootheel Ellie 273

	BE PD	WE PD	YE PD	MILK	\$W	\$F	\$G	\$B
	+1.8	+47	+78	+25	+36.76	+21.25	+22.05	+50.79

- **Consignor:** Checkerhill Angus, West Plains, MO
- 302 is the last calf produced by our foundation BUBS Viola YK15!
- She has produced 2 AR State Fair Grand Champions and our Viola cow family is the most prolific cow family ever produced at Checkerhill!
- 302 is the grandam of Checkerhill Viola 237, the \$30,000 valued female sold into Iowa during the 2014 National Western Stock Show.
- This bull's dam is also the grandam of Checkerhill Viola 235, the reigning Arkansas State Fair Reserve Grand Champion Female and Res. Senior Heifer Calf at the 2013 Super ROV Show American Royal!!
- This calf is rugged and ready to go.
- Passed semen test at 11 months old!

**SS Objective T510 0T26**

4**CLAYBROOK BLACK CEDAR 373** [DDF]

Birth Date: 2-12-2013

Bull 17497604

Tattoo: 373

Cole Creek Black Cedar 46P
Claybrook Black Cedar 0155
16925254 Harris Bluebird 514

#CH Quantum 6247
Cole Creek Clova Juanada 67
Claybrook 161 Gaucho 377
Claybrook Bluebird 6150

CW
+19
MARB
+36
REA
+40
FAT
+016

Claybrook 1407 Design 7113
Harris Erica 062
16768029 Harris Erica 521

#Bon View New Design 1407
#Claybrook Blackcap 1148
Claybrook 0234 Elate TC 275
+Harris Erica 267

BEPD	WEPD	YEPD	MILK
+1.0	+37	+69	+24

\$W	\$F	\$G	\$B
+27.76	+15.02	+27.78	+60.48

• Consignor: Big Creek Angus, Paragould, AR

• BW: 64, 205 WW: 740

• No creep.

• Claybrook Black Cedar 373 has a deep body, wide top, big rump, easy fleshing, and high growth. He has a low BW for heifers, as well as being attractive looking. Great feet. Very docile, halter broke.

• His sire, Claybrook Black Cedar 0155, is packed full of meat. Sound structure. Very massive. Son of the famous Cole Creek Black Cedar 46P. Lots of maternal traits from his grandam, one of Claybrook's best cows who had 5 calves with a 105 nursing ratio.

• His dam is a two-year-old with a great udder, good feet, very docile and a lot of milk.

5**BOLLINGER OBJECTIVE 084** [DDP]

Birth Date: 1-4-2013

Bull 17575675

Tattoo: 084

#SS Objective T510 0T26
Bollinger Objective 043
15920206 Bootheel Blackbird 599

#SS Traveler 6807 T510
SS Miss Rita R011 7R8
+Shady Brook Quest 100E
#Bootheel Blackbird 517

CW
N/A
MARB
N/A
REA
N/A
FAT
N/A

Bollinger New Design 004
Bollinger Pridemere 027
15301899 Bollinger Pridemere 001

#Bon View New Design 1407
Williams Focus 61 SE69
#Vermilion Dateline 7078
Pridemere Traveler MA59

BEPD	WEPD	YEPD	MILK
+2.2	+46	+79	+21

\$W	\$F	\$G	\$B
+28.84	+22.96	N/A	N/A

• Consignor: Bollinger Angus Ranch, Sedgewickville, MO

• BW: 70, WW: 700, YW: 1,169

• Bollinger Objective 084 is deep, long-bodied, and easy moving bull. He is out of my herd bull that I am getting great carcass data from. He has some of the top AI sires bred in him.

• With his pedigree he should add pounds and carcass to your calf crop. He will be wormed and Cydectin before sale.

• No creep.

6**CHECKERHILL STYLE 304**

Birth Date: 1-1-2013

Bull 17752880

Tattoo: 304

Gambles Hot Rod
Silveiras Style 9303
+16427563 +Silveiras Elba 2520

#Famous 7001
+Champion Hill Lady 703
#Twin Valley Precision E161 [PDF]
DAR Elba 55

S	D
CW	CW
+25	+33
MARB	MARB
+48	+31
REA	REA
+47	+11
FAT	FAT
+031	+054

#SAV 8180 Traveler 004 [PDF]
Checkerhill Suza X02
16669725 Chris's On Target 604

#Sitz Traveler 8180
+Boyd Forever Lady 8003
#Boyd On Target 1083
Christopher Ms New Trend2356

BEPD	WEPD	YEPD	MILK
S +3.1	+44	+86	+16
D +2.1	+47	+85	+18

\$W	\$F	\$G	\$B
+17.81	+32.78	+30.68	+71.40
+26.71	+30.01	+14.02	+63.57

• Consignor: Checkerhill Angus, West Plains, MO

• 304 is sired by the extremely popular Silveiras Style 9303.

• Style is a contender for ROV Show Sire of the Year for 2014!

• 304 is a very thick, upheaded bull with a lot of bone and substance.

• Will make a great herd sire and put some real meat on a set of calves.

7**CBF NET WORTH 512**

Birth Date: 12-29-2012

Bull 17422789

Tattoo: 512

#SAV 8180 Traveler 004 [PDF]
SAV Net Worth 4200
#14739204 +SAV May 2410

#Sitz Traveler 8180
+Boyd Forever Lady 8003
#+SAF 598 Bando 5175
#SAV May 6269

CW
+36
MARB
+53
REA
+37
FAT
+014

#GAR Precision 1680
Clearwater Eriskay J 1368
13323855 #Clearwater Eriskay J 1433

#Tehama Bando 155
9J9 GAR 856
+Bradys Hi Chicago
Clearwater Eriskay J 660

BEPD	WEPD	YEPD	MILK
+4.3	+46	+87	+29

\$W	\$F	\$G	\$B
+25.00	+33.07	+31.09	+83.80

• Consignor: Cross Brothers Farm, Paragould, AR

• This young herd sire prospect is out of SAV Net Worth 4200 and a 15-year-old Precision daughter that came from the Clearwater Eriskay J cow family, she has produced several herd sires for us.

• This young bull will put pounds on your calves.

• Top 15% CW, top 20% \$B.



Connealy Impression

8

KIMBOB IMPRESSION K052

Birth Date: 12-5-2012

Bull 17494590

Tattoo: K052

#Connealy Reflection
Connealy Impression
#15543702 Pearl Pammy of Conanga 194

#Bon View New Design 878
Happy Grill of Conanga 6260
#Vermilion Dateline 7078
Pearl Jam of Conanga 6114

+Circle A Endeavor 2058
SHF Pine Siskin S069
15548676 #+Brost/CSF Pine Siskin 208L

#Bon View New Design 1407
+Circle A Rita 5H11-6524
#RP 3RD Bushwacker
+Brost Pine Siskin 98

CW
N/A
MARB
N/A
REA
N/A
FAT
N/A

BE PD	WE PD	YE PD	MILK
I+1.8	I+59	I+101	I+26

\$W	\$F	\$G	\$B
+41.55	+44.85	N/A	N/A

- **Consignor: Kimbob Farm, Ward, AR**
- A son of the great Connealy Impression that traces to a Pathfinder, Bushwacker daughter on his bottom side.
- Top 4% \$W, top 10% WW and YW, top 15% \$F.
- Long, smooth bull.

9

CHECKERHILL DJANGO 231 [DDP]

Birth Date: 12-1-2012

Bull 17512103

Tattoo: 231

#+BT Crossover 758N
Silveiras Conversion 8064
16262077 +EXG Saras Dream S609 R3

#CA Future Direction 5321
BT Royal Pride 237G
#BR Midland
Exar Saras Dream 9809

#Boyd On Target 1083
KAR Enchantress 8111
16318284 KM Enchantress 64

#+SAF 598 Bando 5175
+Boyd Forever Lady 7095
#KCF Bennett Total
KM Enchantress 1111

CW
N/A
MARB
N/A
REA
N/A
FAT
N/A

BE PD	WE PD	YE PD	MILK
I+2.3	I+59	I+109	I+23

\$W	\$F	\$G	\$B
+30.45	+55.77	N/A	N/A

- **Consignor: Checkerhill Angus, West Plains, MO**
- 231 is a very unique individual with a big spread EPD.
- 231 is the maternal brother to Checkerhill Enchantress 110, the \$20,000 valued show heifer now in production and in the donor pen at Tweedy Cattle Co.
- Sired by Silveiras Conversion 8064, an Origen bull and the sire of the \$38,000 high-selling female at Silveira's 2012 heifer auction!!
- 231 was a part of the Checkerhill show string in 2013!



Checkerhill Django 231 - Lot 9

10**PERFECT BOOSTER 2105**

Birth Date: 11-19-2012

Bull 17705263

Tattoo: 2105

#SS Objective T510 0T26
LakeView Perfect 905
16495852 #LakeView EXT's Alliance 608

#SS Traveler 6807 T510
SS Miss Rita R011 7R8
#WAR Alliance 9126 6006
MAF Lady Cindy 726

#Connealy Lead On
LakeView Leading Kecia 405
14851640 MAF Lady Maximum 303

#Connealy Leadtime
Eligence Plus of Conanga
#GT Maximum
Cindys Lady 100

CW
I+33
MARB
I+.48
REA
I+.16
FAT
I-.039

BEPD	WEPD	YEPD	MILK	\$W	\$F	\$G	\$B
I+1.0	I+57	I+98	I+21	+35.27	+41.88	+32.63	+83.07

- **Consignor: R J Stacker Cattle Company, Quitman, AR**
- A low birth weight son of LakeView Perfect out of a Lead On dam from Lakeview.
- Top 15% WW and YW, top 20% \$W, \$F and \$B, top 25% CW.

11**FRONTMAN DESIGN 2107**

Birth Date: 11-18-2012

Bull 17731651

Tattoo: 2107

#Connealy Front Page 0228
Kesslers Frontman R001
15180461 Kesslers Bell 0024

#Connealy Forefront
#Ebony Lit of Conanga 840
#TC Rancher 056
Kesslers Bell 8055

#Bon View New Design 878
Checkerhill Lucille R10
15286711 Bubs Lucille H803

#B/R New Design 036
Bon View Gammer 85
#Nichols Formula B42
+Ankony Lucy 1N42

CW
I+16
MARB
I+.19
REA
I+.35
FAT
I+.008

BEPD	WEPD	YEPD	MILK	\$W	\$F	\$G	\$B
I+.6	I+44	I+75	I+32	+35.28	+19.00	+20.92	+49.51

- **Consignor: R J Stacker Cattle Company, Quitman, AR**
- A thick, heavy-muscled son of Kesslers Frontman R001 out of a 878 daughter that was a former show heifer for Checkerhill.

**Connealy Final Product****12****BS MR FOCUS 74**

Birth Date: 11-17-2012

Bull 17528338

Tattoo: 612

Connealy Product 568
Connealy Final Product
15848422 #Ebonista of Conanga 471

#GAR Retail Product
Pride Fine of Conanga 566
#Connealy Deep Canyon 454
Ebonista of Conanga 5469

#Mytty In Focus (JOF)
BS Miss Hannah Focus 70
16053116 BS Lady Hannah 78

#SAF Focus of ER
Mytty Countess 906
#Connealy Lead On
Kattie Danielle

CW
N/A
MARB
N/A
REA
N/A
FAT
N/A

BEPD	WEPD	YEPD	MILK	\$W	\$F	\$G	\$B
+5	+58	+105	+32	+36.78	+50.79	N/A	N/A

- **Consignor: Buddy Smith, Paragould, AR**
- BW: 74, WW: 788, YW: 1,205
- Lots 12 and 13 are 3/4 brothers. You can't write a better pedigree that combines Mytty In Focus, Lead On, Final Product and the list goes on. This is a front pasture kind, excellent feet and legs, and lots of muscle.
- Halter broke.
- Top 5% \$F, top 10% WW and YW, top 15% \$W, top 20% BW.

13**BS MR DESIGN 80**

Birth Date: 11-12-2012

Bull 17528337

Tattoo: 512

Connealy Product 568
 Connealy Final Product
 15848422 #Ebonista of Conanga 471

#GAR Retail Product
 Pride Fine of Conanga 566
 #Connealy Deep Canyon 454
 Ebonista of Conanga 5469

CW
N/A
MARB
N/A
REA
N/A
FAT
N/A

#Mytty In Focus (PDF)
 BS Lady Design 68
 16053687 BS Lady Jane 68

#SAF Focus of ER
 Mytty Countess 906
 #Connealy Lead On
 BS Lady Design 65

BE PD	WE PD	YE PD	MILK
+1.2	+53	+95	+34

\$W	\$F	\$G	\$B
+35.87	+39.96	N/A	N/A

- **Consignor: Buddy Smith, Paragould, AR**
- BW: 80, WW: 727, YW: 1,145
- A 3/4 brother to Lot 12. Again a great pedigree in a package that is very attractive, with plenty of muscle.
- Halter broke.
- Top 20% YW and \$W, top 25% WW and \$F.

14**TAR CC&7-004 THUMPER 232**

Birth Date: 11-5-2012

Bull 17352641

Tattoo: 232

#SydGen CC&7
 TAR CC&7 Henry Casselli 22
 16830067 TAR Myflwr MO Jacqui Rae 613

#+SAF Connection
 SydGen Forever Lady 4087
 #Mytty In Focus (PDF)
 TAR Mayflwr Margaret Ophelia

CW
N/A
MARB
N/A
REA
N/A
FAT
N/A

#SAV 8180 Traveler 004 (PDF)
 SCA Polly T17
 16090987 SCA Polly

#Sitz Traveler 8180
 +Boyd Forever Lady 8003
 #Bon View New Design 878
 KMK Polly J389

BE PD	WE PD	YE PD	MILK
l+2.0	l+48	l+93	l+29

\$W	\$F	\$G	\$B
+28.47	+39.88	N/A	N/A

- **Consignor: W & G Davis Livestock, Bay, AR**
- 680 at 8 months; 920 at 1-year-old.
- His sire carries the influence of CC & 7.
- His dam is a Traveler 004 daughter that traces to the great maternal sire 878.
- Top 20% \$F, top 25% YW.

**Mytty In Focus****15****KIMBOB QUEEN J MIF K049**

Birth Date: 10-27-2012

Bull 17494504

Tattoo: K049

#SAF Focus of ER
 Mytty In Focus (PDF)
 #13880818 Mytty Countess 906

#SAF Fame
 GDAR Forever Lady 246
 #Sitz Alliance 6595
 Baldrige Countess 357

CW
N/A
MARB
N/A
REA
N/A
FAT
N/A

#+Woodhill Foresight
 Kimbob QueenJ Foresight K017
 16601024 Clearwater Queen J 285

#Papa Forte 1921
 Bon View Gammer 85
 #+B/R New Frontier 095
 Clearwater Queen J 111

BE PD	WE PD	YE PD	MILK
l+1.4	l+53	l+92	l+24

\$W	\$F	\$G	\$B
+40.38	+36.03	N/A	N/A

- **Consignor: Kimbob Farm, Ward, AR**
- A long-bodied, heavy-muscled bull that combines Mytty In Focus, Woodhill Foresight and 095.
- Top 10% \$W, top 25% WW and YW.

16**GOLDEN OBJECTIVE 2106**

Birth Date: 10-22-2012

Bull 17726005

Tattoo: 2106

#SS Traveler 6807 T510
 SS Objective T510 OT26
 #13776378 SS Miss Rita R011 7R8

#DHD Traveler 6807
 #SS Miss Hi Spade A114
 SS Rito Rito R76 R011
 SS Miss Ultress U56

CW
+28
MARB
+52
REA
+44
FAT
-014

#FAR Krugerrand 410H
 LakeView Golden Erica 506
 15121256 Lakeviews New Trend 006

#Krugerrand of Donamere 490
 #FAR Erianna 286F
 Williams Flash Point 241
 WAF Miss Erica 445

BEPD	WEPD	YEPD	MILK	\$W	\$F	\$G	\$B
+2.5	+59	+104	+21	+31.50	+48.90	+35.78	+81.52

- **Consignor: R J Stacker Cattle Company, Quitman, AR**
- An own son of the carcass leader, Objective. His dam by the Denver Champion bull, 410H is a product of the LakeView herd.

17**TBAR ULTIMATE FRANCHISE T61H** [DDP]

Birth Date: 10-14-2012

Bull 17352117

Tattoo: T61H

#Basin Franchise P142
 Exar Franchise 9258B
 +16314030 +EXAR Emulation 4407

#CA Future Direction 5321
 Basin Chloe 812L
 #+Rito 112 of 2536 Rito 616
 +GAR 6148 Emulation 1119

S	D
CW	CW
+29	+22
MARB	MARB
+88	+95
REA	REA
+47	+56
FAT	FAT
+006	+032

GAR Ultimate
 TBAR Ultimate Star T45F
 16719412 Exar Peggy 3717

#SS Objective T510 OT26
 +GAR Load Up 1314
 #Gardens Prime Star
 EXAR Peggy 5581

	BEPD	WEPD	YEPD	MILK	\$W	\$F	\$G	\$B
S	+2.2	+54	+96	+25	+37.60	+40.77	+44.39	+90.33
D	+1.6	+53	+92	+20	+32.34	+36.03	+45.55	+83.11

- **Consignor: T-Bar, Tecumseh, MO**
- Calving-ease bull
- Good looking bull, long and wide.
- Well-proportioned bull out of our former herd sire EXAR Franchise 9258B. He was an embryo transplant from Express Ranches, North America's top seedstock producer with a \$B of +90.33.

18**RRR Rocks OBJECTIVE 2156** [DDP]

Birth Date: 10-13-2012

Bull 17363010

Tattoo: 2156

#SS Traveler 6807 T510
 SS Objective T510 OT26
 #13776378 SS Miss Rita R011 7R8

#DHD Traveler 6807
 #SS Miss Hi Spade A114
 SS Rito Rito R76 R011
 SS Miss Ultress U56

CW
+19
MARB
+71
REA
+64
FAT
-024

#B/R New Design 036
 Springfield Burgess 3173
 +14736504 #Beck Burgess 584

#VDAR New Trend 315
 B/R Blackcap Empress 76
 #GAR Precision 1680
 JLB Burgess 208

BEPD	WEPD	YEPD	MILK	\$W	\$F	\$G	\$B
+2.0	+54	+94	+29	+34.11	+38.14	+46.19	+79.92

- **Consignor: Rockin' Rock Ranch, Salem, AR**
- A son of Objective out of an 036 dam that has great EPDs.
- Top 10% \$YG and \$G, top 15% Marbling and \$QG, top 25% YW, RE, \$W, \$F and \$B.

19**RRR Total Impact 2154**

Birth Date: 10-6-2012

Bull 17567199

Tattoo: 2154

#TC Total 410
 Poss Total Impact 745
 15885405 Poss Blackcap 5116

#Bon View New Design 208
 +TC Erica Eileen 2047
 #Connealy Lead On
 Poss Blackcap 205

S	D
CW	CW
+28	+29
MARB	MARB
+1.22	+73
REA	REA
+91	+82
FAT	FAT
-029	-032

#+B/R Ambush 28
 RRR Burgess Ambush 9059
 16817710 +Springfield Burgess 4140

#Rockn D Ambush 1531
 +B/R Ruby of Tiffany 8250
 #BCC Bushwacker 41-93
 #Beck Burgess 584

	BEPD	WEPD	YEPD	MILK	\$W	\$F	\$G	\$B
S	+2.9	+73	+125	+15	+38.55	+70.80	+59.01	+107.37
D	+3.1	+52	+87	+18	+28.14	+30.09	+47.56	+93.18

- **Consignor: Rockin' Rock Ranch, Salem, AR**
- Powerful, thick made bull by the great performance sire, Poss Total Impact.
- 2154's dam stems from our very productive Springfield Burgess family.
- This could be your next herd sire !!



Checkerhill Hoover Dam 210 - Lot 20

20

CHECKERHILL HOOVER DAM 210

Birth Date: 9-16-2013

Bull Reg.No.Pdg.

Tattoo: 210

Hoover Dam
16124994 #Erica of Ellston C124

#+SAF Connection
SydGen Forever Lady 4087
#TC Gridiron 258
Erica of Ellston V65

S
CW
+25
MARB
+89
REA
+1.20
FAT
-.035

#Connealy Forward
Checkerhill Barb X24
Reg.Pdg. KM Barb 8100

#Connealy Onward
Becky Lee of Conanga 74
#Connealy All Around
KM Barb 6104

	BEPD	WEPD	YEPD	MILK	\$W	\$F	\$G	\$B
S	+0	+51	+95	+35	+38.24	+40.98	+55.76	+97.07

- **Consignor: Checkerhill Angus, West Plains, MO**
- 210 is a very stylish calf that we used on a small set of heifers when he was 10 months old. All bred and due for spring calves!!
- 210 is sired by the very productive Hoover Dam.
- His dam stems back to Connealy All Around, one of the most sought after sires in the breed when clean.
- 210 is big-buttred and very balanced.
- Trich tested clean!

21

S A FORWARD 1292

Birth Date: 9-9-2012

Bull +17522863

Tattoo: 1292

#Connealy Onward
Connealy Forward
#15491633 Becky Lee of Conanga 74

#Connealy Lead On
Altune of Conanga 6104
#+GAR Grid Maker
Beckon Lee of Conanga 73

CW
+35
MARB
+41
REA
+68
FAT
+018

#+GAR Expectation 4915
Three Trees Anita 5133
#+14966290+BCC Fix It Anita 14-002

#N Bar Emulation EXT
GAR Traveler 2421
#Schoenes Fix It 826
BCC Miss Cheyenne 41-94

	BEPD	WEPD	YEPD	MILK	\$W	\$F	\$G	\$B
S	+1.9	+56	+100	+34	+44.43	+45.07	+30.19	+83.15

- **Consignor: Satterfield Angus, Norfolk, AR**
- Lots 21 and 22 are two special flush brothers. These brothers represent special genetics. They are full sibs to the \$20,000 SydGen Anita 8611. Truly an opportunity to acquire world-class genetics.
- Top 2% \$W, top 10% YW, top 15% WW and \$F, top 20% RE and \$B.



S A Forward 1292 - Lot 21



S A Forward 1291 - Lot 22

22 S A FORWARD 1291
 Birth Date: 9-8-2012 Bull +17522867 Tattoo: 1291

#Connealy Onward
 Connealy Forward
 #15491633 Becky Lee of Conanga 74

#Connealy Lead On
 Altune of Conanga 6104
 #+GAR Grid Maker
 Beckon Lee of Conanga 73

#+GAR Expectation 4915
 Three Trees Anita 5133
 #+14966290+BCC Fix It Anita 14-002

#N Bar Emulation EXT
 GAR Traveler 2421
 #Schoenes Fix It 826
 BCC Miss Cheyenne 41-94

CW
+35
MARB
+41
REA
+68
FAT
+018

BEPD	WEPD	YEPD	MILK	\$W	\$F	\$G	\$B
+1.9	+56	+100	+34	+44.43	+45.07	+30.19	+83.15

- **Consignor: Satterfield Angus, Norfolk, AR**
- Flush brothers to Lot 21, another full sib to the \$20,000 SydGen Anita 8611 and that female has gone on to make a tremendous brood cow. This bull along with his flush brother has the genetic power to push a program forward.
- Top 2% \$W, top 10% YW, top 15% WW and \$F, top 20% RE and \$B.

23 CDF Bill's UPDATE Z13
 Birth Date: 9-6-2012 Bull 17301178 Tattoo: Z13

SydGen Mandate 6079
 CDF Bill's Mandate X09
 +16695718 +OA GCC Miss Barbara H107

#SS Objective T510 OT26
 SydGen Gina 4235
 #+B/R Ambush 28
 Summitcrest Barbara OH31

#BCC Bushwacker 41-93
 Lady Bushwacker Design DF27
 14831643 Timena Queen of 036 J102

#Paramont Ambush 2172
 RC Anita T Bando 918903
 #B/R New Design 036
 Sugar Hill GPCC Queen 6F12

CW
+29
MARB
+65
REA
+27
FAT
+007

BEPD	WEPD	YEPD	MILK	\$W	\$F	\$G	\$B
+3.3	+54	+92	+20	+28.44	+35.53	+35.72	+81.47

- **Consignor: Circle D Farms, Concord, AR**
- BW: 88, WW: 589, YW: 1,016
- Proven breeder - used as "clean-up" bull at Circle D.
- "Trich" tested/complete BSE/ wormed and vaccinated. Ready to work!
- Check out his EPDs for YH, Marbling and \$B.
- Pedigree includes Objective, Mandate, Bushwacker and New Design 036!

24 RJSCC JET TRAVELER 2101 [DDP]
 Birth Date: 3-10-2012 Bull 17261838 Tattoo: 2101

#Sitz Traveler 8180
 SAV 8180 Traveler 004 (DF)
 #13512009 +Boyd Forever Lady 8003

#GDAR Traveler 71
 Sitz Everelda Entense 1137
 #AAR New Trend
 SVF Forever Lady 57D

+Mel Acres Coalition 440
 HV Barbara Jet 53
 15829021 HV Tiffany A702

#KCF Bennett Coalition SCC
 +EF Forever Lady 8219
 Williams Bando 598 1036
 S&J Sky Queen

CW
N/A
MARB
N/A
REA
N/A
FAT
N/A

BEPD	WEPD	YEPD	MILK	\$W	\$F	\$G	\$B
+3.0	+45	+79	+22	+26.70	+23.44	N/A	N/A

- **Consignor: R J Stacker Cattle Company, Quitman, AR**
- An attractive 004 son out of a female that combines Coalition with the Bando breeding.
- Long, heavy-musclled and deep-bodied.



SydGen CC & 7

25

DDA SUPER SEVEN 210 [DDP]

Birth Date: 3-3-2012

Bull 17202924

Tattoo: 210

#+SAF Connection
SydGen CC&7
#15330743 SydGen Forever Lady 4087

#Bon View New Design 878
Dda Lady D 912
16500885 Twin Pines Miss H6

#+SVF Gdar 216 LTD
+SAF Royal Queen 5084
#SydGen 1407 Corona 2016
+SAF Forever Lady 8292

#B/R New Design 036
Bon View Gammer 85
#Nichols Extra H6
Twin Pines Maggie

CW
+35
MARB
+33
REA
+66
FAT
-022

BEPD	WEPD	YEPD	MILK
+1.0	+50	+95	+32

\$W	\$F	\$G	\$B
+32.30	+41.50	+30.34	+82.79

- **Consignor: Double D Angus, Carlisle, AR**
- BW: 69, ADJ WW: 710. ADJ YW: 1,060
- He is a low birth weight bull great for heifers or cows. We used him as a cleanup bull in our herd last year.
- Make Super Seven your next herd bull.
- Top 20% YW, CW, Marbling and \$B.

26

HAYPATS ROYAL CROWN 12Z [DDP]

Birth Date: 2-21-2012

Bull 17173593

Tattoo: 12Z

#Boyd On Target 1083
BUBS Captain Jack TA03
15980127 Hickory Hill Blackbird NA02

+Bubs Crown Prince
HPF Laura 28U
16288260 HPF Laura 16S

#+SAF 598 Bando 5175
+Boyd Forever Lady 7095
#Connealy Lead On
Hickory Hill Bergy

#Bubs Direct Deposit 200
Bubs Good Formula E189
#+Boyd New Day 8005
AF Laura Max Withdrawal 426

CW
N/A
MARB
N/A
REA
N/A
FAT
N/A

BEPD	WEPD	YEPD	MILK
+2.1	+43	+82	+16

\$W	\$F	\$G	\$B
+23.10	+28.17	N/A	N/A

- **Consignor: R J Stacker Cattle Company, Quitman, AR**
- Captain Jack was a high-volume, easy doing On Target son that sired some extremely good cattle and here is a good one out of a Crown Prince dam.

27

CBF OBJECTIVE 5010 [DDF]

Birth Date: 10-1-2010

Bull 16708726

Tattoo: 5010

#SS Traveler 6807 T510
SS Objective T510 OT26
#13776378 SS Miss Rita R011 7R8

#GAR Predestined
Rubles Forever Lady T246
15816486 +Birkgen Forever Lady 1602

#DHD Traveler 6807
#SS Miss Hi Spade A114
SS Rito Rito R76 R011
SS Miss Ultress U56

#B/R New Design 036
#+GAR Ext 4206
#+VDAR Lucys Boy
B&M Forever Lady 294

CW
+16
MARB
+88
REA
+47
FAT
-006

BEPD	WEPD	YEPD	MILK
+1.3	+53	+96	+27

\$W	\$F	\$G	\$B
+33.39	+41.28	+47.73	+77.66

- **Consignor: Cross Brothers Farm, Paragould, AR**
- True herd bull here. We used this bull the last two years as our cleanup bull after AI on our registered herd. Calves averaged 74 lbs.
- They came light and grew quick. You can sleep at night when these calves are born.
- He is an Objective son out of a Predestined daughter tracing back to the legendary B & M Forever Lady 294.
- Low birth weight with added pounds and lots of carcass. DDF, semen tested, Trich tested. Ready to work.
- Top 4% \$G, top 10% Marbling and \$QG, top 20% \$YG, top 25% YW and \$F.



SAV Bismarck 5682

28

BPAR QUEENMOTHER 801 [DDP-CAF]

Birth Date: 9-24-2011

Cow 17166094

Tattoo: 801

#GAR Precision 1680
JLB Exacto 416
#12223258 +Brost Burgess 041

#Tehama Bando 155
9J9 GAR 856
#Hoff Hi Spade SC 491
Partisover Burgess 527

#B/R New Design 036
OBG Lady Traveler 318
+14675484 JAR Lady Traveler 817

#VDAR New Trend 315
B/R Blackcap Empress 76
#QAS Traveler 23-4
Little Cabin Qn Mother 621

CW
+26
MARB
+28
REA
+58
FAT
-019

BEPD	WEPD	YEPD	MILK
+2.7	+33	+64	+23

\$W	\$F	\$G	\$B
+21.40	+10.91	+28.58	+70.42

• **Consignor: Busted P, Malden, MO**

• A daughter of the Sire Alliance Winner, JLB Exacto. Her dam by 036 is out of a daughter of the legendary Pathfinder Sire, QAS Traveler 23-4. Bred AI on 11-29-13 to WHS Limelight 64V, who has a Yearling EPD of +128 and a \$B of +116.

• Safe in calf.

• LOT 28A: Sex: Heifer DOB: 9-3-13 Sire: SAV Bismarck 5682

29

BPAR ENTENSE 29L 1027

Birth Date: 10-2-2007

Cow 15922322

Tattoo: 1027

#SAF Focus of ER
Mytty In Focus ^(DF)
#13880818 Mytty Countess 906

#SAF Fame
GDAR Forever Lady 246
#Sitz Alliance 6595
Baldrige Countess 357

#+GDAR SVF Traveler 234D
SVF Everelda Entense 29L
+14159117 +BT Everelda Entense 567H

#Traveler 124 GDAR
+GDAR Forever Lady 718
#+Leachman Right Time
Sitz Everelda Entense 1905

CW
+24
MARB
+50
REA
+22
FAT
+015

BEPD	WEPD	YEPD	MILK
+1.0	+42	+76	+27

\$W	\$F	\$G	\$B
+30.84	+21.17	+30.19	+69.25

• **Consignor: Busted P, Malden, MO**

• A low birth EPD Mytty In Focus daughter out of a 234D dam that traces to the great donor female, Sitz Everelda Entense 1905.

• Bred AI on 11-30-13 to WHS Limelight 64V, safe in calf.

• LOT 29A: Sex: Heifer DOB: 10-14-13 Sire: Connealy Consensus 3191 718

30

WRR LADY TRAVELER 940

Birth Date: 9-12-2009

Cow 16641428

Tattoo: 940

#SAV Final Answer 0035 ^(DF)
HARB Pendleton 765 JH
#15313140 #HARB Black Lady 375 JH

#Sitz Traveler 8180
SAV Emulous 8145
#HARB High Plains 975 JH
#HARB Black Lady 073 JH

#SS Objective T510 0T26
WRR Lady Objective 752
16061982 WRR Lady Power 447

#SS Traveler 6807 T510
SS Miss Rita R011 7R8
#WRR Double Power 107
WRR Lady Flyer 010

CW
+48
MARB
+52
REA
+33
FAT
+052

BEPD	WEPD	YEPD	MILK
+2	+67	+115	+29

\$W	\$F	\$G	\$B
+48.29	+59.82	+22.52	+87.71

• **Consignor: Busted P, Malden, MO**

• Truly a great young female by the Midland Test Station Champion and out of an Objective dam.

• Top 1% WW, YW, \$W and \$F, top 2% CW, top 3% CED, top 5% \$B.

• Bred AI on 1-9-14 to Connealy Mentor.

• LOT 30A: Sex: Bull DOB: 9-12-13 Sire: BPAR Future Direction P10

31**BPAR BEAUTY 845 BP16**

Birth Date: 10-22-2012

Cow 17511598

Tattoo: BP16

#BAR Ext Traveler 205
CRA Bextor 872 5205 608
#13009379 Cra Lady Jaye 608 498 S Easy

#N Bar Emulation EXT
#BAR Queen Traveler 3015
#+GAR Sleep Easy 1009
HHF 917 Lady 975 498

#+Rito 112 of 2536 Rito 616
ZAF Beauty 845
16482293 ZAF Beauty 660

#Rito 616 of 4B20 6807
GAR Precision 2536
#Hyline Right Time 338
+Circle A Beauty 7037

CW
N/A
MARB
N/A
REA
N/A
FAT
N/A

BEPD	WEPD	YEPD	MILK
+2	+49	+85	+24

\$W	\$F	\$G	\$B
+34.63	+29.03	N/A	N/A

• **Consignor: Busted P, Malden, MO**

- A daughter of the total maternal sire, Bextor. Her dam stems from the Circle A Beauty female line.
- Top 15% for CED, top 20% \$W.
- Bred AI on 12-22-13 to WHS Limelight 64V. Safe.

32**BPAR QUEEN CAROLINE 16L BP39**

Birth Date: 3-24-2013

Cow 17566893

Tattoo: BP39 [DDP]

Connealy Consensus
Connealy Consensus 3191 718
+17073447 #Executa of Conanga 939

#KMK Alliance 6595 187
Blinda of Conanga 004
#Jauer 353 Traveler 589 27
#Exec of Conanga 6940

#+GAR Pinnacle
Weikers Queenie 4W9
14903337 GAR New Design 1789

#GAR Precision 1680
+GAR Ext 2114
#B/R New Design 036
+GAR Sleep Easy 7169

CW
+43
MARB
+49
REA
+71
FAT
+005

BEPD	WEPD	YEPD	MILK
+2.2	+52	+91	+25

\$W	\$F	\$G	\$B
+31.68	+35.23	+33.49	+92.66

• **Consignor: Busted P, Malden, MO**

- A really nice daughter of the highly popular Connealy Consensus.
- Her dam is a straight Gardiner bred cow. Super genetics and strong growth EPD. She has a \$B of +92.66.
- Top 10% \$B and CW, top 20% RE, top 25% WW and YW.
- Sells open.

33**BPAR EMMA LOU 16L BP37**

Birth Date: 3-11-2013

Cow 17566894

Tattoo: BP37

Connealy Consensus
Connealy Consensus 3191 718
+17073447 #Executa of Conanga 939

#KMK Alliance 6595 187
Blinda of Conanga 004
#Jauer 353 Traveler 589 27
#Exec of Conanga 6940

#SAV 8180 Traveler 004 [PDF]
Elkhorn Blackcap 733
+15932056 +Blackcap Lady 869

#Sitz Traveler 8180
+Boyd Forever Lady 8003
#Papa Durabull 9805
GAR New Trend 780

CW
+41
MARB
+23
REA
+65
FAT
+014

BEPD	WEPD	YEPD	MILK
+3.2	+55	+92	+24

\$W	\$F	\$G	\$B
+31.47	+35.02	+21.45	+79.45

• **Consignor: Busted P, Malden, MO**

- Another really good Consensus daughter out of a daughter of the three-time top AI sire of the breed, 004. Top 15% WW, top 25% YW, top 30% Marbling and \$F, top 35% \$B.
- Sells open.

**Connealy Consensus**

34**BPAR ENTENSE 16L BP36** [DDP]

Birth Date: 3-1-2013

Cow 17566895

Tattoo: BP36

Connealy Consensus
 Connealy Consensus 3191 718
 +17073447 #Executa of Conanga 939

#KMK Alliance 6595 187
 Blinda of Conanga 004
 #Jauer 353 Traveler 589 27
 #Exec of Conanga 6940

#B/R New Design 323-9150
 Circle A Entense 3349
 +14594480 +BT Everelda Entense 57D

#B/R New Design 323
 B/R Ruby of Tiffany 4117
 #+Leachman Right Time
 Sitz Everelda Entense 1905

CW
I+31
MARB
I+.51
REA
I+.75
FAT
I+.001

BE PD	WE PD	YE PD	MILK
-.4	+50	+86	+30

\$W	\$F	\$G	\$B
+39.64	+29.81	+37.06	+84.91

• **Consignor: Busted P, Malden, MO**

• A royal pedigree in this attractive young Consensus daughter. Her dam is a daughter of the highly acclaimed donor female, BT Everelda Entense 57D. • Top 5% \$W, top 15% CED, top 20% RE and \$B, top 30% CW. • Sells open.

35**CBF CC&7 200** [DDP]

Birth Date: 12-27-2012

Cow 17422788

Tattoo: 200

#+SAF Connection
 SydGen CC&7
 #15330743 SydGen Forever Lady 4087

#+SVF Gdar 216 LTD
 +SAF Royal Queen 5084
 #SydGen 1407 Corona 2016
 +SAF Forever Lady 8292

#GAR Predestined
 GAR Predestined 2097
 +15823191 GAR Retail Product 1484

#B/R New Design 036
 #+GAR Ext 4206
 #GAR Retail Product
 GAR T510 Traveler 1042

CW
I+.39
MARB
I+.68
REA
I+.79
FAT
I-.030

BE PD	WE PD	YE PD	MILK
I+2.5	I+55	I+101	I+34

\$W	\$F	\$G	\$B
+31.93	+46.94	+44.32	+100.85

• **Consignor: Cross Brothers Farm, Paragould, AR**

• A really nice heifer here. Very calm and gentle. This one will be the "front pasture kind". CC & 7, Predestined and Retail Product; stacked AI breeding here, 7 Pathfinders in her pedigree. • Dam came from Gardiner Ranch. We have 3 sisters working in our herd and they just get it done. They're very maternal, easy fleshing, and give lots of milk. • They add the pounds and are loaded with carcass value. Look at her EPDs. Sells halter broke. This one is the "KIND." • Top 3% \$B, top 10% YW, \$F, \$G and \$YG, top 15% WW, CW and RE, top 20% \$QG, top 25% Marbling. • Sells open.

36**S A ANITA 3310**

Birth Date: 2-15-2013

Cow +17610882

Tattoo: 3310

#+SAF Connection
 SydGen CC&7
 #15330743 SydGen Forever Lady 4087

#+SVF Gdar 216 LTD
 +SAF Royal Queen 5084
 #SydGen 1407 Corona 2016
 +SAF Forever Lady 8292

#+GAR Expectation 4915
 Three Trees Anita 5133
 #+14966290+BCC Fix It Anita 14-002

#N Bar Emulation EXT
 GAR Traveler 2421
 #Schoenes Fix It 826
 BCC Miss Cheyenne 41-94

CW
I+.42
MARB
I+.40
REA
I+.66
FAT
I-.020

BE PD	WE PD	YE PD	MILK
I+1.7	I+54	I+99	I+38

\$W	\$F	\$G	\$B
+37.40	+44.77	+31.91	+91.14

• **Consignor: Satterfield Angus, Norfolk, AR**

• A true breeding tool in this female. She is a maternal sister to the \$20,000 SydGen Anita 8411. This one could be shown then move on to become a great donor female. • She has a beautiful pattern, great disposition and could possibly be the best heifer ever sold from the Satterfield herd. • Top 10% CW, \$W, \$F and \$B, top 15% WW and YW, top 25% RE and \$YG. • Sells open.

**S A Anita 3310 - Lot 36**



Buford BlueStem 9974

37

CHECKERHILL LUCY 106 [DDF]

Birth Date: 9-2-2011

Cow 17336427

Tattoo: 106

Connealy Product 568
Connealy Final Product
15848422 #Ebonista of Conanga 471

#GAR Retail Product
Pride Fine of Conanga 566
#Connealy Deep Canyon 544
Ebonisa of Conanga 5469

#+Boyd New Day 8005
Double Creek Lucy S620
15390009 #Thomas Lucy 1357

#AAR New Trend
SVF Forever Lady 57D
#Sitz Traveler 8180
Thomas Lucy 7062

CW
N/A
MARB
N/A
REA
N/A
FAT
N/A

BE PD	WE PD	YE PD	MILK	\$W	\$F	\$G	\$B
+1.2	+59	+104	+35	+38.11	+48.90	N/A	N/A

- **Consignor:** Checkerhill Angus, West Plains, MO • 106 is a great productive 2-year-old.
- When weaned 106 was the largest and heaviest calf of that calf crop, male or female!
- Sells bred and safe back to ABS sire, SAV Brilliance. Brilliance has been and still is one of the most sought after genetic packages in the industry. • Brilliance comes with a big accuracy and really good numbers. • Top 5% WW and YW, top 10% \$W and \$F.
- LOT 37A: Sex: Bull DOB: 9-3-13 Sire: Buford BlueStem 9974

38

OUR PLACE MISS 342 MFFI

Birth Date: 9-13-2012

Cow 17465855

Tattoo: 342

#+SAF 598 Bando 5175
SAV 5175 Bando 0699
#+13875838LLA Georgina 419

#Bon View Bando 598
+SAF Royal Lass 1002
#+GAR Sleep Easy 1009
Lyons Georgina 2165

#KCF Bennett Coalition SCC
MFFI Mis Coalition R546
15249128 MFFI Ms 878 N326

#Sitz Alliance 6595
#Pleasant Pill of Conanga
MFFI 878 L136
MFFI Pfredrita K003

CW
+32
MARB
+67
REA
+30
FAT
+023

BE PD	WE PD	YE PD	MILK	\$W	\$F	\$G	\$B
+3.1	+42	+80	+21	+22.48	+26.14	+34.37	+82.74

- **Consignor:** Checkerhill Angus, West Plains, MO • 342 is a nice female bred to produce sired by the very popular and proven SAV 5175 Bando 0699. • 342 has a nice set of EPDs with a high \$B. • Sells bred and safe to ABS sire KCF Bennett Absolute, one of the biggest EPD spreads in the business and a true calving-ease sire! • Top 20% \$QG, top 25% Marbling and \$B, top 30% CW. • Due to calve 9-12-14.

39

LAKEVIEW LOUISE'S GIRL 906 [DDF]

Birth Date: 9-18-2009

Cow 16495863

Tattoo: 906

#SAV Final Answer 0035 [PDF]
HARB Pendleton 765 JH
#15313140 #HARB Black Lady 375 JH

#Sitz Traveler 8180
SAV Emulous 8145
#HARB High Plains 975 JH
#HARB Black Lady 073 JH

#Mr Wix of Mc Cumber 204
LakeView Louise 116
14048203 LVF Miss Explorer 908

#Tehama Bando 155
+Miss Wix 204 of Mc Cumber
#Leachman Explorer
Hickory Hill April

CW
+35
MARB
+46
REA
-.04
FAT
+057

BE PD	WE PD	YE PD	MILK	\$W	\$F	\$G	\$B
+2.7	+48	+87	+30	+35.42	+32.07	+16.54	+68.40

- **Consignor:** LakeView Farms, Powhatan, AR • Three in 1 opportunity not to miss. If you want to grow your herd here is how to do it. This is one of those beautiful cows you are proud to keep in the front pasture and comes from the heart of our herd. She is royally bred cow stemming from Mr WIX of McCumber. • 906 is deep-bodied and beautifully ureder with excellent feet and legs and is a very easy keeper. You can expect at least another 6 to 8 calves or more out of her. She represents the quality found in the LakeView herd with 9 Pathfinders on her pedigree. • Her at side heifer calf by our very fancy CC & 7 son is super stout and perfectly made. He will be a thumper sire and perhaps even show prospect. He is really calm and gentle true to the CC & 7 docility traits. • She will be wormed and calf fully vaccinated within 30 days of sale she has been vaccinated against Anaplasmosis every year since she was 2. Certified Brucellosis Free Herd #ARB27-HC. John's complete herd tested negative. • Will be AI to SS Objective T510 OT26.
- LOT 39A: Sex: Bull DOB: 12-31-13 Sire: LakeView Herd Bull 113

40**RRR HOOVER DAMS LADY 2146** [DDP]

Birth Date: 9-17-2012

Cow 17363006

Tattoo: 2147

Hoover Dam
16124994 #SydGen CC&7
#Erica of Ellston C124

#+SAF Connection
SydGen Forever Lady 4087
#TC Gridiron 258
Erica of Ellston V65

CW
N/A
MARB
N/A
REA
N/A
FAT
N/A

#BC Matrix 4132
RRR Timber Lady Matrix 8034
16416940 Fallen Timber Lady D614

#+OCC Emblazon 854E
CAF Pure Pride Ext 99
#+GAR Integrity
PF OH29 Lady 4366

BE PD	WE PD	YE PD	MILK
I+1.5	I+48	I+92	I+28

\$W	\$F	\$G	\$B
+30.17	+38.56	N/A	N/A

• **Consignor: Rockin' Rock Ranch, Salem, AR**

- A low birth EPD heifer that is very attractive. She should develop into a top brood cow. She is by Hoover Dam and out of a Matrix dam.
- Sells open.

41**RRR BURGESS ENERGIZER 1137**

Birth Date: 12-23-2011

Cow 17567193

Tattoo: 1137

#SS Objective T510 0T26
KCF Bennett Energizer
15844265 #KCF Miss 6106 R90

#SS Traveler 6807 T510
SS Miss Rita R011 7R8
#+Wulffs Ext 6106
KCF Miss 598 M36

CW
I+22
MARB
I+.56
REA
I+.20
FAT
I-.012

#+GAR Expectation 4915
Springfield Burgess 2516
+14309918 RLD Burgess E17

#N Bar Emulation EXT
GAR Traveler 2421
#Paramont Ambush 2172
+Brost Burgess 028

BE PD	WE PD	YE PD	MILK
I+.8	I+49	I+86	I+26

\$W	\$F	\$G	\$B
+33.87	+30.30	+35.26	+72.19

• **Consignor: Rockin' Rock Ranch, Salem, AR**

- A really exciting Energizer daughter with a great bull calf at side.
- Her dam is Springfield Burgess 2516, a super good Expectation daughter that has had a great track record in the Horner herd. She has a great udder and teats.
- LOT 41A: Sex: Bull DOB: 1-20-14 Sire: LCC New Standard

42**BUBS GOOD N PLENTY A9**

Birth Date: 3-16-2013

Cow 17717754

Tattoo: A9

BUBS Tom Tom W02
BUBS Hoss X99
17015843 BUBS Kiss A Me U80

#+HA Image Maker 0415
BUBS Blackbird S28
#Mytty In Focus [DDP]
BUBS Kiss A Me R4

CW
N/A
MARB
N/A
REA
N/A
FAT
N/A

+BUBS Manuel S03
BUBS Good N Plenty W77
16671066 #+Bubs Good N Plenty J112

+Bubs Don Carlo J76
Ankony Flora N754
#Bubs Direct Deposit 200
Bubs Good Formula E189

BE PD	WE PD	YE PD	MILK
+8	+52	+88	+19

\$W	\$F	\$G	\$B
+33.77	+31.37	N/A	N/A

• **Consignor: BUB Ranch, Koshkonong, MO**

- A low birth weight maternally bred female, hailing from the Pathfinder flush sister to BUBS Crown Prince, one of the most popular bulls ever campaigned by BUB Ranch. This unique pedigree combines calving-ease and growth in both the dam and sire lineage.
- Her second calf dam is extremely easy fleshing with a beautiful udder and lots of power. A9 is super quiet, and will be green broke by sale time.
- Sells open and ready to breed to the bull of your choice. Cert. herd #1871.

**Bubs Crown Prince**



Bubs Josey 33X - Dam of Lot 43.

43

BUBS JOSEY 15Z [DDP]

Birth Date: 11-25-2012

Cow 17553314

Tattoo: 15Z

+Rito 6EM3 of 4L1 Emblazon
BUBS Mr Mr XA16
16947038 Hickory Hill Missy TA26

#+OCC Emblazon 854E
+Rita 4L1 of 2536 208
#+HA Power Alliance 1025
Hickory Hill Missy NA34

BUBS Tom Tom W02
BUBS Josey 33X
16931973 BUBS Josey UD3

#+HA Image Maker 0415
BUBS Blackbird S28
BUBS Wyatt Earp 603
BUBS Josey M54

CW
N/A
MARB
N/A
REA
N/A
FAT
N/A

BE PD	WE PD	YE PD	MILK
+0	+49	+84	+25

\$W	\$F	\$G	\$B
+35.63	+27.76	N/A	N/A

• **Consignor: BUB Ranch, Koshkonong, MO** • Her dam was so popular at the fall NEA sale, that we decided you might like this gal too. The Joseys' always have eye appeal and production. M54 was a prolific donor cow, paying her way several times over. • This Josey was sired by a very attractive Emblazon produced in the Hickory Hill program. If you are building herd of do it all females, add her and you will not be disappointed. • Exposed to BUBS Double Up Z223 AAA #17581698 February 3, 2014 - sale time. Cert. Herd #1871.

44

BUBS FIGGY 4Z [DDP]

Birth Date: 9-23-2012

Cow 17517780

Tattoo: 4Z

#+HA Image Maker 0415
BUBS Tom Tom W02
16389922 BUBS Blackbird S28

#Hero 6267 of RR 2418
HA Rito Blackcap 9038
Cooley La Sorda 3122
Shepherds Blackbird 215

+BUBS Abraham ET53
BUBS Figgy W65
16595118 BUBS Figgy S65

#BCC Bushwacker 41-93
Ankony Flora N754
#Bubs Direct Deposit 200
BUBS Figgy P75

CW
N/A
MARB
N/A
REA
N/A
FAT
N/A

BE PD	WE PD	YE PD	MILK
+2.1	+58	+91	+24

\$W	\$F	\$G	\$B
+38.13	+32.23	N/A	N/A

• **Consignor: BUB Ranch, Koshkonong, MO** • Offering one of our best bred heifers. Figgy has excellent confirmation along with a very female oriented cow family. Good enough to have been a show heifer, but guaranteed to make a foundation female in anybody's herd. • This is what we call a no holes pedigree at the BUB Ranch. • AI bred to Special Focus on 12/6/2013, pasture exposed to BUBS Gateway ZA32 AAA #17548494. Cert. Herd #1871.

45

FOSTER RITA Z08

Birth Date: 9-23-2012

Cow +17544345

Tattoo: Z08

#+SAF Connection
SydGen CC&7
#15330743 SydGen Forever Lady 4087

#+SVF Gdar 216 LTD
+SAF Royal Queen 5084
#SydGen 1407 Corona 2016
+SAF Forever Lady 8292

#Baldrige Kaboom K243 KCF
Limestone Rita R391
+15321216 GAR Prime Time 2409

#Jauer 353 Traveler 589 27
Pleasanta of Conanga 736
#Gardens Prime Time
+GAR Ext 327

CW
1+42
MARB
1+44
REA
1+72
FAT
1-012

BE PD	WE PD	YE PD	MILK
1-6	1+49	1+97	1+27

\$W	\$F	\$G	\$B
+31.85	+44.68	+33.51	+92.72

• **Consignor: Foster Angus Ranch, Paragould, AR** • A real sale highlight by the popular SydGen CC & 7 that has been making a breed impact. This bred heifer has been a standout since day one. She goes back to one of the most popular cows in the breed, GAR Prime Time 2409. The \$44,000 donor dam is now a donor for Tanner Farms. • A maternal brother sold in the Heart of the Ozarks Fall 2013 Sale as the second high-selling bull for \$5,400. This one has unlimited genetic potential. Don't miss out of this outstanding opportunity. • Bred AI 12-27-13 to the popular calving-ease \$50,000 ABS Buford Bluestem. • Top 5% CW, top 10% CE, \$F and \$B, top 15% YW, top 20% RE.

46**SUGAR LOAF JAUNTY K535 R600**

[AMF-DDF]

Birth Date: 11-10-2005

Cow 15413528

Tattoo: R600

#Connealy Freightliner

Sugar Loaf Rito J519 7549

+13865498 +Rita 8121 of 4M8 Rito 616

#CA Future Direction 5321

Sugar Loaf Jaunty K535 5321

#14165353 +Sugar Loaf Jaunty 5281

#Bon View Bando 598

Joana Erica of Conanga

#Rito 616 of 4B20 6807

+Rita 4M8 of 5H11 GT Maximum

#GAR Precision 1680

CA Miss Power Fix 308

+TRA Forever And Ever 608

Liberty Jaunty 448

CW
+25
MARB
+36
REA
+41
FAT
+032

BE PD	WE PD	YE PD	MILK
+1.4	+40	+71	+25

\$W	\$F	\$G	\$B
+32.11	+16.03	+25.06	+65.26

• **Consignor: Foster Angus Ranch, Paragould, AR**

• This cow is sired by a son of the Pathfinder Sire, Connealy Freightliner from the noted Jaunty family. This cow produced one of the top-selling bulls in the Fall 2012 Sale for Hill Angus.

• Bred AI 12-27-13 to BC Eagle Eye. Pasture exposed 1-8-14 till sale day to Buford Bismarck Y217 (16988794) which is a maternal sib to the \$50,000 half interest Buford Oklahoma!

47**FOSTER EDELLA A34**

Birth Date: 2-1-2012

Cow 17289471

Tattoo: A34

#+SAV Bismarck 5682 (RF)

SAV Brilliance 8077

16107774 SAV Blackcap May 5270

#+B/R New Frontier 095

Clearwater Edella J 243

14496473 Clearwater Edella J 369

#+GAR Grid Maker

SAV Abigale 0451

#SAV 8180 Traveler 004 (RF)

#+SAV May 2420

#B/R New Design 036

White Fence Pride H1

#Schurrtop Supreme

Clearwater Edella J 433

CW
N/A
MARB
N/A
REA
N/A
FAT
N/A

BE PD	WE PD	YE PD	MILK
+1.8	+49	+89	+24

\$W	\$F	\$G	\$B
+30.51	+34.15	N/A	N/A

• **Consignor: Newberry Angus Farm, Jonesboro, AR**

• A34 is a bred heifer that is sired by ABS Global SAV Brilliance 8077 which is a son of SAV Bismarck 5682. She is moderate-framed, deep-sided and has a very docile personality. She posts ratios BW, WW and YW over 100.

• The grandam is sired by BR New Frontier 095 out of a Clearwater dam. She is pasture exposed to Lone Oaks Emblazon T569 (AAA 15797559) from 7-23-13 through 9-1-13. Bred safe and should calve around the middle of May.

• Don't be asleep here!

48**NEWBERRY MARY Y01**

Birth Date: 1-6-2011

Cow 17059009

Tattoo: Y01

+OCC Gaucho 715G

Claybrook 715G Gaucho 161

13951774 Claybrook Peg 819

Claybrook Great Plains 6116

Claybrook Mary 94

16425094 Claybrook Mary 765

+OCC Brougham 8748

Prides Lass of RR 2210

#Tehama Bando 155

#Harmony Hill Peg 032

Sitz Greatplains 9520

Harris Princess 361

Claybrook New Design 3173

Claybrook Mary 521

CW
+20
MARB
+51
REA
+20
FAT
+001

BE PD	WE PD	YE PD	MILK
+1.1	+41	+77	+23

\$W	\$F	\$G	\$B
+28.44	+22.88	+32.58	+66.61

• **Consignor: Newberry Angus Farm, Jonesboro, AR**

• Y01 is a three-year-old out of Claybrook 715G Gaucho 161 which is one of Claybrook Angus' top herd sire bulls in Tennessee. She is a deep-sided, feminine-fronted, perfect uddered coming on her second calf with a low birth weight.

• Her first calf post ratios; WW 105 and YW 107, which I am retaining in the herd. She is pasture exposed to Lone Oak Emblazon T569 (15797559) from 5-1-13 to 7-20-13.

• Bred safe and should calve around 4-10-14.

49**TAR EM PRN HALLI BLITHE 506**

Birth Date: 9-17-2005

Cow 15117462

Tattoo: 506

#N Bar Emulation EXT

Nichols Extra H6

#13207590 Nichols Eileen May F261

#VF Venture Forward

TAR Venture Forward Debbie E

13792181 R&R Emulous Princess 450

#Emulation N Bar 5522

N Bar Primrose 2424

Nichols Black Ink D220

Nichols Eileen May B241

#+VDAR Traveler 722

Landmark Freda 911

R&R Max 102

Rocky Top Princess 25259 B

CW
N/A
MARB
N/A
REA
N/A
FAT
N/A

BE PD	WE PD	YE PD	MILK
+2.0	+40	+73	+20

\$W	\$F	\$G	\$B
+28.02	+18.45	N/A	N/A

• **Consignor: Newberry Angus Farm, Jonesboro, AR**

• This cow came from Taylor Angus program. She is a super deep, thick with plenty of frame and an easy keeper.

• The grandsire of this female is N Bar Emulation EXT.

• She was AI bred on 12-27-13 to SAV Bismarck 5682, then pasture exposed from 1-11-14 to 2-15-14 to Lone Oaks Emblazon T569 (AAA 15797559).



SAV Iron Mountain 8066

50 HAYPATS IRON MAIDEN 33A [DDP] Tattoo: 33A
 Birth Date: 4-14-2013 Cow 17722361

#TC Gridiron 258
 SAV Iron Mountain 8066
 16115617 SAV Madame Pride 3249

#+GAR Grid Maker
 #TC Blackbird 7049
 #SAV 8180 Traveler 004 [PDF]
 SAV Madame Pride 8264

Haypat's Black Ice 19W
 Haypats Miss Ice 101Y
 16980490 HPF Rockette 39W

#RCC Preference
 JCS Miss Bando 84
 AF Rocket Man 477
 SCA Clementine P23

CW
N/A
MARB
N/A
REA
N/A
FAT
N/A

BEPD	WEPD	YEPD	MILK	\$W	\$F	\$G	\$B
+2.2	+57	+96	+17	+31.83	+39.24	N/A	N/A

- **Consignor: HayPat Farm, Williford, AR**
- An attractive young daughter out of the ever popular SAV Iron Mountain. Her dam is a never miss cow.
- She is halter broke and ready to show. Juniors take a look at this one.
- Sells open.



Summitcrest Complete 1P55

51 ABBEY PREDESTINED X20 [DDF] Tattoo: X20
 Birth Date: 3-6-2010 Cow +16598987

#B/R New Design 036
 GAR Predestined
 #13395344 #+GAR Ext 4206

#VDAR New Trend 315
 B/R Blackcap Empress 76
 #N Bar Emulation EXT
 +GAR 6807 Traveler 1432

#Rockn D Ambush 1531
 Abbey Pream 269
 +14311510 +GAR Precision 2908

#Paramont Ambush 2172
 MS Blackcap Band of RD 1301
 #GAR Precision 1680
 +GAR Ext 704

CW
+27
MARB
+1.06
REA
+1.60
FAT
1-.005

BEPD	WEPD	YEPD	MILK	\$W	\$F	\$G	\$B
+2.4	+45	+83	+23	+41.05	+28.46	+51.12	+94.23

- **Consignor: Riverview Angus, Little Rock, AR**
- A truly royal pedigree in a great young female. This is the type to build a herd around.
- She is a high-volume Predestined daughter out of a Rockn D Ambush dam that is out of the great donor female 2908.
- Top 1% Marbling, \$G and \$QG, top 3% \$W and \$B, top 15% RE and \$YG.
- Bred AI on 1-18-14 to Summitcrest Complete 1P55.
- LOT 51A: Sex: Bull DOB: 9-11-13 Sire: Summitcrest Complete 1P55

53**RIVERVIEW ELGA ERICA 101411**

Birth Date: 10-14-2011

Cow 17285900

Tattoo: 1014

#CF Right Design 1802
Summitcrest Complete 1P55 (DF)
14850409 Summitcrest Elba 1M17

#Bon View New Design 1407
#+Vision HF Blackcap 0015
#Vermilion Dateline 7078
Summitcrest Elba 1F43

#N Bar Emulation EXT
Riverview Elga Erica 9018
+16392441 +Corks Elga Erica 8104

#Emulation N Bar 5522
N Bar Primrose 2424
#DHD Traveler 6807
Gibbet Hill Elga Erica P88

S	D
CW	CW
+41	+27
MARB	MARB
+53	+20
REA	REA
+1.38	+1.21
FAT	FAT
-.001	+1.004

	BEPD	WEPD	YEPD	MILK	\$W	\$F	\$G	\$B
S	+2.9	+53	+96	+39	+39.23	+41.28	+42.68	+100.85
D	+2.4	+45	+80	+24	+30.88	+24.69	+18.17	+60.95

- **Consignor: Riverview Angus, Little Rock, AR**
- A truly fancy young heifer that was the 2013 Johnson County Fair, Supreme Champion Female. She combines Complete, EXT, 6807 and the great P88 cow.
- Halter broke and should develop into a great cow.
- Bred AI on 7-25-13 to EXAR Upshot 0462B. Safe.

54**RIVERVIEW AERI 6612** [DDF]

Birth Date: 6-6-2012

Cow 17283519

Tattoo: 6612

#GAR Predestined
Riverview Predestined 9709
16864470 +SAF Vixon 7594

#B/R New Design 036
#+GAR Ext 4206
#+SVF Gdar 216 LTD
Finks Vixon 764

+XXG Future Direction X34
Riverview Forever Lady 719
15480710 Oscar Miss 13 of MAF

#CA Future Direction 5321
+XXG Forever Lady 0120 F80
#+GDAR Oscar 711
Enterprise Miss 178 of MAF

S	D
CW	CW
+26	+1
MARB	MARB
+90	+35
REA	REA
+1.43	+1.16
FAT	FAT
+1.011	-.003

	BEPD	WEPD	YEPD	MILK	\$W	\$F	\$G	\$B
S	+3.6	+43	+79	+25	+29.00	+24.41	+44.41	+86.17
D	+2.9	+25	+44	+14	+16.24	-8.17	+29.56	+35.08

- **Consignor: Riverview Angus, Little Rock, AR**
- A deep-bodied, attractive young heifer by the Predestined son 9709.
- Lots of carcass qualities bred into this female though Predestined, 216 LTD and Future Direction.
- Bred AI on 1-25-14 to EXAR Upshot 0562B. Safe.

55**RIVERVIEW 437 RITA 1211** [DDF]

Birth Date: 12-11-2010

Cow 16864472

Tattoo: 1211

#FAR Krugerrand 410H
Riverview Krugerrand 226
16019773 RV A-XXG Black Lass 004 315

#Krugerrand of Donamere 490
#FAR Erianna 286F
#SAV 8180 Traveler 004 (DF)
XXG Riverview Black Lass 270

#DHD Traveler 6807
Wms Rita 437
+14938586 +North Fork Rita 8010

#QAS Traveler 23-4
#Bemindful Maid DHD 0807
#+Leachman Right Time
+GAR Scotch Cap 509

S	D
CW	CW
+50	+20
MARB	MARB
+1.28	+1.16
REA	REA
+1.22	+1.34
FAT	FAT
+1.026	-.005

	BEPD	WEPD	YEPD	MILK	\$W	\$F	\$G	\$B
S	+2.4	+49	+94	+16	+22.58	+40.69	+14.62	+79.69
D	+2.1	+35	+64	+16	+20.99	+10.00	+20.02	+54.06

- **Consignor: Riverview Angus, Little Rock, AR**
- An attractive bred heifer that has the brood cow look.
- She combines 410H, 004, 6807, Right Time and the donor female, GAR Scotch Cap 509.
- Pasture exposed from 11-1-13 to 12-15-13 to Riverview New Edition 1222. Safe in calf.

56**RIVERVIEW 036 EXT BARBARANN** [DDP]

Birth Date: 10-18-2008

Cow +16909026

Tattoo: 1018

#Emulation N Bar 5522
N Bar Emulation EXT
#10776479 N Bar Primrose 2424

#Emulation 31 (DF-DF)
Ankony 8F78 Lass 8F275
#Emulation 31 (DF-DF)
Primrose N Bar 9962

#B/R New Design 036
Schafers Barbara Ann LD3
14096555 Sleep Easy Barb of J&G 603

#VDAR New Trend 315
B/R Blackcap Empress 76
#+GAR Sleep Easy 1009
Bee Bee Miss Barbara

CW	N/A
MARB	N/A
REA	N/A
FAT	N/A

	BEPD	WEPD	YEPD	MILK	\$W	\$F	\$G	\$B
	+1.6	+32	+61	+15	+20.66	+7.85	N/A	N/A

- **Consignor: Riverview Angus, Little Rock, AR**
- This female has a solid performance pedigree.
- She is by the legendary Pathfinder Bull, EXT and is out of an 036 dam, tracing to Sleep Easy.
- Bred AI on 7-4-13 to EXAR Upshot 0562B, safe.

57**T A F QUEEN MOTHER 6T6**

Birth Date: 3-12-2006

Cow 15640644

Tattoo: 6T6

#Sitz Traveler 8180
 SAV 8180 Traveler 004 (PDF)
 #13512009 +Boyd Forever Lady 8003

#GDAR Traveler 71
 Sitz Everelda Entense 1137
 #AAR New Trend
 SVF Forever Lady 57D

CW
I+25
MARB
I+.14
REA
I-.09
FAT
I+.034

TAF Traveler 4T1
 Queen Mother 7T24
 13543773 Queen Mother 5T27

TAF Traveler 2T2
 Georgina 1T33
 #Rito 2RT2 of 0B5 RR Traveler
 Queen Mother 3T19

BE PD	WE PD	YE PD	MILK	\$W	\$F	\$G	\$B
+2.9	+33	+60	+15	+18.49	+6.24	+7.69	+48.39

- **Consignor: Copeland Angus Ranch, Paragould, AR**
- A really good daughter of 004 from the Queen, mother line of females in the Turner herd in Tennessee.
- If you want a moderate-framed, deep-bodied good uddered female that will do it year after year, 6T6 is the cow you need to look up sale day.
- Her heifer calf at side could be worth what the pair cost. 6T6 produced show quality calves in the past. Buy with confidence.
- LOT 57A: Sex: Heifer DOB: 1-25-14 Sire: Connealy Final Product

58**COPELAND CHLOE 2002**

Birth Date: 2-7-2012

Cow +17508698

Tattoo: 2002

#BR Midland
 EXAR Titlelist T011
 15714917 EXG Blackcap R054 R3

#Twin Valley Precision E161 (PDF)
 BR Royal Lass 7036-19
 Exar Sudden Impact 1537
 EXG Blackcap N145 R3

CW
I+12
MARB
I+.63
REA
I+.14
FAT
I+.036

#Gardens Expedition
 Basin Chloe 303T
 +15690968 Basin Chloe 6198

#N Bar Emulation EXT
 Green Garden Gina 2268 S2
 #Basin Ambush 3905 (PDF)
 Basin Chloe 938F

BE PD	WE PD	YE PD	MILK	\$W	\$F	\$G	\$B
I+1.9	I+46	I+84	I+25	+33.78	+29.23	+33.32	+56.68

- **Consignor: Copeland Angus Ranch, Paragould, AR**
- Chloe is a result of the embryo program at Express Ranches. We have three of these heifers and so we thought we would make one available to the public.
- Big body, correct female with a great eye appeal. This is the same breeding as the bull we sold in the 2013 Northeast Arkansas Angus Association Sale to Missouri.
- The bull she is bred to is an EXT son out of our donor cow Rita T101, who always does a good job.

59**HILLS QUEENIE 218**

Birth Date: 2-22-2012

Cow 17370456

Tattoo: 218

#+SAF Connection
 SydGen CC&7
 #15330743 SydGen Forever Lady 4087

#+SVF Gdar 216 LTD
 +SAF Royal Queen 5084
 #SydGen 1407 Corona 2016
 +SAF Forever Lady 8292

CW
N/A
MARB
N/A
REA
N/A
FAT
N/A

+BUBS Manuel S03
 BUBS Queenie X59
 16775693 BUBS Queenie P19

+Bubs Don Carlo J76
 Ankony Flora N754
 BUBS X-Man of C/S
 Bubs Queenie J15

BE PD	WE PD	YE PD	MILK	\$W	\$F	\$G	\$B
+2.2	+58	+101	+28	+34.77	+45.37	N/A	N/A

- **Consignor: EAE Cattle, Paragould, AR**
- A daughter of the highly popular CC & 7 out of a cow rich in Bubs Ranch breeding. She is in the top 10% for WW, YW and \$F, top 20% for Milk and \$W. Bred AI on 7-22-13 to SAV Final Answer 0035.
- Pasture exposed 10-12-13 to 11-10-13 to Bubs Tom Tom W02. Safe.

60**BUBS BONNIE 11**

Birth Date: 6-20-2012

Cow 17424824

Tattoo: 11

#+HA Image Maker 0415
 BUBS Tom Tom W02
 16389922 BUBS Blackbird S28

#Hero 6267 of RR 2418
 HA Rito Blackcap 9038
 Cooley La Sorda 3122
 Shepherds Blackbird 215

CW
N/A
MARB
N/A
REA
N/A
FAT
N/A

Bear Mtn Freight Train 350L
 BUBS Jillian U2
 16094445 BUBS Jillian P29

#Connealy Freightliner
 Foote Acres Dolly 268H
 BUBS Franklin Mint M12
 Bubs Jillian K61

BE PD	WE PD	YE PD	MILK	\$W	\$F	\$G	\$B
I+2.2	I+54	I+88	I+29	+36.54	+30.38	N/A	N/A

- **Consignor: EAE Cattle, Paragould, AR**
- An attractive young female by the Bubs Tom Tom W02 and out of a really good Bear Mtn Freight Train dam. Top 15% of breed for WW, Milk and \$W.
- Bred AI on 7-26-13 to Hoover Dam.
- Pasture exposed from 10-12-13 to 11-10-13 to Bubs Dynamic Z02. Safe.

61**WINDSOR'S BLACK DUCHESS W38** [DDP]

Birth Date: 9-12-2012

Cow 17359591

Tattoo: W38

#Bon View New Design 1407
Subi 1407 Fut Dir 643
15586787 +Subi Precision Two 416

#B/R New Design 036
Bon View Pride 664
#CA Future Direction 5321
+GAR Precision 4670

BPAR Ambush 764 4408
Windsor's Black Duchess S01
15761255 Miss RMBC Dateline

#Rockn D Ambush 1531
+SAF Vixon 7594
#Connealy Dateline
RAF Black Cap 31

CW
+7
MARB
+50
REA
+60
FAT
-.004

BEPD	WEPD	YEPD	MILK	\$W	\$F	\$G	\$B
+9	+30	+61	+21	+23.42	+8.76	+39.20	+54.13

- **Consignor: Windsor Cattle Company, Searcy, AR**
- An 18-month-old, low birth weight EPD female. She is an easy keeper with an energy value of +\$9.18.
- She will turn grass into good calves. She combines 1407, Future Direction, Ambush and Dateline. Top 15% CED.
- Sells open.

62**WINDSOR'S BLACK DUCHESS W41** [DDP]

Birth Date: 9-17-2012

Cow 17359594

Tattoo: W41

#Bon View New Design 1407
Subi 1407 Fut Dir 643
15586787 +Subi Precision Two 416

#B/R New Design 036
Bon View Pride 664
#CA Future Direction 5321
+GAR Precision 4670

+BPAR Ambush 1052 4216
Bpar Samantha 01 3296
15391361 Demr Elba Traveler

#Rockn D Ambush 1531
Circle A Rita 1052
#RR Traveler 5204
Demr Miss Lovely 598

CW
+10
MARB
+56
REA
+21
FAT
+014

BEPD	WEPD	YEPD	MILK	\$W	\$F	\$G	\$B
+1	+32	+67	+19	+22.00	+14.94	+34.79	+54.54

- **Consignor: Windsor Cattle Company, Searcy, AR**
- A 3/4 sister to Lot 61. Another really good low birth EPD female with a strong genetic pedigree.
- Top 15% CED and has a \$Energy value of +7.97.
- Sells open.

63**KIMBOB ALEXIE OJECTIVE K023** [DDP]

Birth Date: 5-18-2010

Cow 16684659

Tattoo: K023

#SS Traveler 6807 T510
SS Objective T510 OT26
#13776378 SS Miss Rita R011 7R8

#DHD Traveler 6807
#SS Miss Hi Spade A114
SS Rito Rito R76 R011
SS Miss Ultress U56

+Bubs Crown Prince
Hickory Hill Missy NA22
14667610 Hickory Hill Missy 809

#Bubs Direct Deposit 200
Bubs Good Formula E189
#Sitz Traveler 8180
Hickory Hill Caroline (PDF)

CW
N/A
MARB
N/A
REA
N/A
FAT
N/A

BEPD	WEPD	YEPD	MILK	\$W	\$F	\$G	\$B
1+2.0	1+53	1+96	1+18	+32.35	+41.28	N/A	N/A

- **Consignor: Kimbob Farm, Ward, AR**
- A really nice young pair. This female has a great udder with lots of milk. She is by Objective out of a good producing Bubs Crown Prince female from the Hickory Hill herd that traces to 8180.
- Top 10% for \$YW and \$F, top 15% WW, top 25% \$W.
- Bred AI on 1-18-14 to LCC New Standard.
- LOT 63A: Sex: Bull DOB: 10-29-13 Sire: LCC New Standard

64**KIMBOB NW QUEEN J K041**

Birth Date: 1-27-2012

Cow 17242221

Tattoo: K041

#SAV 8180 Traveler 004 (PDF)
SAV Net Worth 4200
#14739204 +SAV May 2410

#Sitz Traveler 8180
+Boyd Forever Lady 8003
#+SAF 598 Bando 5175
#SAV May 6269

#+B/R New Frontier 095
Clearwater Queen J 285
15122795 Clearwater Queen J 111

#B/R New Design 036
White Fence Pride H1
#+GDAR SVF Traveler 234D
Clearwater Queen J 107

CW
N/A
MARB
N/A
REA
N/A
FAT
N/A

BEPD	WEPD	YEPD	MILK	\$W	\$F	\$G	\$B
+3.7	+50	+90	+22	+26.16	+34.94	N/A	N/A

- **Consignor: Kimbob Farm, Ward, AR**
- A heavy-bred heifer that should calve before sale day. She is by the highly popular Net Worth and out of a dam that combines 095 and 234D.
- Top 3% YW.
- Should calve to Kimbob CC & 7 before sale day.

65**KIMBOB K032 K056** [DDP]

Birth Date: 6-20-2013

Cow 17630077

Tattoo: K056

#SydGen CC&7
 Kimbob Entense CC&7 K032
 17045517 Kimbob Entense OT26 K012

#+SAF Connection
 SydGen Forever Lady 4087
 #SS Objective T510 OT26
 DAF Entense 029

S	D
CW	CW
N/A	N/A
MARB	MARB
N/A	N/A
REA	REA
N/A	N/A
FAT	FAT
N/A	N/A

#Mytty In Focus [DDP]
 Kimbob Focus Princess K007
 16353147 3R Miss Princess

#SAF Focus of ER
 Mytty Countess 906
 JCC Jericho
 JAF Princess Hi 307

	BEPD	WEPD	YEPD	MILK	\$W	\$F	\$G	\$B
S	+1.8	+55	+102	+32	+38.59	+48.29	N/A	N/A
D	+9	+49	+77	+18	+31.38	+19.07	N/A	N/A

- **Consignor: Kimbob Farm, Ward, AR**
- A really stout-made heifer that combines some great genetics in CC & 7, Objective and Mytty In Focus.
- Sells open.

66**LONE OAKS LADY 0044**

Birth Date: 2-25-2010

Cow +16790359

Tattoo: 0044

#DHD Traveler 6807
 OCC Emblazon 854E
 #+12514348Dixie Erica of CH 1019

#QAS Traveler 23-4
 #Bemindful Maid DHD 0807
 #PBC 707 1M F0203
 Dixie Erica of CH 615

CW
+20
MARB
+36
REA
+68
FAT
+011

#SS Objective T510 OT26
 FLH Lady E337
 +16036031 +Ideal 7415 of 1418 4465

#SS Traveler 6807 T510
 SS Miss Rita R011 7R8
 #Ideal 1418 of 8103 4286
 +Ideal 4465 of 6807 4286

	BEPD	WEPD	YEPD	MILK	\$W	\$F	\$G	\$B
S	+8	+47	+74	+13	N/A	N/A	N/A	N/A
D	+3.8	+58	+100	+28				

- **Consignor: Appalachian Cattle LLC, Somerville, TN**
- Super good pedigree here. An Emblazon daughter out of an Objective dam out of an Ideal 1418 daughter.
- This young cow should help any program.
- Safe in calf to Appalachian U55 and should calve before sale.

67**JARRELL VELVET 54R**

Birth Date: 1-31-2005

Cow 14935584

Tattoo: 54R

#B/R New Design 036
 Bon View New Design 878
 #13062750 Bon View Gammer 85

#VDAR New Trend 315
 B/R Blackcap Empress 76
 #Bon View Bando 598
 Bon View Gammer 233

CW
+24
MARB
+37
REA
+27
FAT
+003

#+GDAR SVF Traveler 234D
 Jarrell Velvet L32
 13898339 Jarrell Velvet 1065

#Traveler 124 GDAR
 +GDAR Forever Lady 718
 #N Bar Emulation EXT
 Jarrell Velvet 3601

	BEPD	WEPD	YEPD	MILK	\$W	\$F	\$G	\$B
	+1.8	+29	+60	+21	+22.20	+8.04	+27.07	+66.33

- **Consignor: Appalachian Cattle LLC, Somerville, TN**
- This female combines several of the top maternal sires of all time in 878, 234D and EXT.
- Bred and safe in calf to Appalachian U55, should calve in February.

68**THREE TREES BLACKCAP R0465** [AMF-NHF]

Birth Date: 2-10-2005

Cow +15023786

Tattoo: R0465

KG Dakota
 #14230973 #New Trend 315 KG3

#GAR Precision 1680
 CA Miss Power Fix 308
 #VDAR New Trend 315
 RAR Erica 152

CW
+11
MARB
+35
REA
+44
FAT
-044

#Rito 616 of 4B20 6807
 Davis Blackcap 0100
 +14070217 GAR Precision 2536

#DHD Traveler 6807
 +Rita 4B20 of 0FB1 Bando
 #GAR Precision 1680
 +GAR Ext 2104

	BEPD	WEPD	YEPD	MILK	\$W	\$F	\$G	\$B
	+1.6	+30	+52	+21	+23.47	-1.52	+34.38	+55.80

- **Consignor: Appalachian Cattle LLC, Somerville, TN**
- This Dakota daughter is out of royally-bred dam. Her dam is by Rito 616 out of the great GAR Precision 2536.
- She is free of all genetic defects.
- Bred AI on 12-25-13 to SAV Net Worth then pasture exposed after 12-30-13 to ACC Final Answer V171.

69**D F BLACKCAP 477**

Birth Date: 10-18-2004

Cow 15140692

Tattoo: 477

#+Leachman Right Time
Leachman Boom Time
#13361440 Leachman Burgess 5004

#N Bar Emulation EXT
Leachman Erica 0025
#Paramont Ambush 2172
Leachman Burgess 3013

#Shoshone Viking GD60 (PDF)
Claybrook Blackcap 7142
#13031042 Claybrook Blackcap 100

#Franchester of Wye
Shoshone Wendy D60
#Bon View Stats
Claybrook Blackcap 287

CW
I+22
MARB
I+.25
REA
I-.15
FAT
I+.016

BEPD	WEPD	YEPD	MILK
+3.3	+46	+73	+24

\$W	\$F	\$G	\$B
+30.16	+15.63	+15.10	+51.66

• **Consignor: J n J Farms, Williford, AR**

- A product of the Dunman Farms. This is a high-volume Boom Time daughter out of Claybrook Blackcap 7142. Her last calf weaned at 190 days with a weight of 601 lbs.
- Pasture exposed from 8-19-13 to 10-7-13 to CC7's Glory of TMB. Vet checked safe in calf.

70**BPAR ROYAL LADY 3058** [DDP-CAF]

Birth Date: 3-5-2008

Cow 16050366

Tattoo: 3058

#SAF Focus of ER
Mytty In Focus (PDF)
#13880818 Mytty Countess 906

#SAF Fame
GDAR Forever Lady 246
#Sitz Alliance 6595
Baldrige Countess 357

#+SAF Connection
SydGen Royal Lady 5025
14980062 SAF Royal Lady 0255

#+SVF Gdar 216 LTD
+SAF Royal Queen 5084
#N Bar Emulation EXT
CAF Royal Lady 76

CW
I+22
MARB
I+.55
REA
I+.09
FAT
I+.012

BEPD	WEPD	YEPD	MILK
+8	+46	+81	+24

\$W	\$F	\$G	\$B
+32.47	+25.45	+30.98	+67.82

• **Consignor: W & G Davis Livestock, Bay, AR**

- An attractive Mytty In Focus daughter out of a female from the Sydenstricker herd that traces through the Royal Lady family to a great EXT daughter.
- Pasture exposed from 12-16-13 to 2-10-14 to Mytty Game Day.

71**W C Ms BLACKBIRD 6513**

Birth Date: 7-6-2013

Cow 17737352

Tattoo: 6513

#SAV 8180 Traveler 004 (PDF)
BS Mr Traveler Intense004 71
16079707 BS Fortune Design 74

#Sitz Traveler 8180
+Boyd Forever Lady 8003
#Bon View New Design 878
BS New Trend Fortune

#+SAV Bismarck 5682 (PDF)
Sonrise Rita 0220
+16908538 +Baldrige Rita T808

#+GAR Grid Maker
SAV Abigale 0451
#GAR Retail Product
+Baldrige Rita R804

S	D
CW	CW
+28	I+17
MARB	MARB
+33	I+.54
REA	REA
+10	I+.84
FAT	FAT
+040	I-.019

BEPD	WEPD	YEPD	MILK
S +2.5	+47	+85	+23
D I+.4	I+55	I+95	I+30

\$W	\$F	\$G	\$B
+32.82	+30.01	+17.87	+62.09
+38.02	+38.94	+42.60	+73.74

• **Consignor: Wingert Cattle Company, Rose Bud, AR**

- Truly a brood cow in the making. You can't find more solid genetics than this. She combines 004, 878, Bismarck and Retail Product.
- Sells open.

72**W C FOREVER LADY 4313** [DDP]

Birth Date: 7-10-2013

Cow 17737349

Tattoo: 4313

SAV Brilliance 8077
WC Black Out A860
17217723 WCC In Focus 70

#+SAV Bismarck 5682 (PDF)
SAV Blackcap May 5270
#Mytty In Focus (PDF)
Bobby

OCC Kiddo 832K
Sonrise Sunset Lady 1020
+16893316 +Sunset Valley Frvr Lady 6701

#+OCC Emblazon 854E
+OCC Juanada 957F
#BR Midland
SVF Forever Lady 57D

S	D
CW	CW
N/A	I+18
MARB	MARB
N/A	I+.44
REA	REA
N/A	I+.46
FAT	FAT
N/A	I+.015

BEPD	WEPD	YEPD	MILK
S N/A	N/A	N/A	N/A
D I+2.1	I+53	I+85	I+13

\$W	\$F	\$G	\$B
N/A	N/A	N/A	N/A
+38.69	+27.07	+31.96	+63.65

• **Consignor: Wingert Cattle Company, Rose Bud, AR**

- A high quality, attractive heifer.
- Note she carries a strong set of genetics combining Brilliance, Mytty In Focus, Emblazon, Midland and the great flush cow, SVF Forever Lady 57D.
- Sells open.

73**TAR JOHANNA WILHELMINA 718** [AMF-CAF]

Birth Date: 10-16-2007

Cow 15848322

Tattoo: 718

#Bon View New Design 208
Rito 4L60 of 2536 BVND 208
#+14768728GAR Precision 2536#B/R New Design 036
#Bon View Erica 443
#GAR Precision 1680
+GAR Ext 2104#Summitcrest Hi Flyer 3B18
Mayflower Jo Mary Cassatt
13944852 Tar Mayflower Madam Jo 706#Hoff Hi Flyer SC 7134
#Summitcrest Lass 229Y
#N Bar Emulation EXT
R&R Mayflower 518

CW
N/A
MARB
N/A
REA
N/A
FAT
N/A

BEPD	WEPD	YEPD	MILK	\$W	\$F	\$G	\$B
I+8	I+39	I+68	I+21	+33.14	+12.90	N/A	N/A

- **Consignor: Wingert Cattle Company, Rose Bud, AR**
- A proven cow with a great pedigree. A high-volume 4L60 daughter out of a Pfred dam that traces to EXT.
- She has a son working in the Wingert Commercial herd and her last calf was sold at weaning for a herd bull.
- Bred AI on 8-13-13 to Connealy Final Product, then pasture exposed from 8-16-13 to 10-20-13 to WC Black Out. Safe.

74**LIZ** [DDP-CAF]

Birth Date: 9-4-2006

Cow 15664347

Tattoo: 613

+B/R Front Range 052
Jacs Front Range 4143
15155245 KWCC Erica 8119#B/R New Design 036
White Fence Pride H1
+KWCC Packer 386 MCC
Pauls Erica 530R&S Jess
R&S Sassy
13399251 SVAF Mia 133Bakers Northlander 15
Price MS Errolline 9119
#QAS Traveler 23-4
SVAF Shawnetta

S	D
CW	CW
+23	N/A
MARB	MARB
+35	N/A
REA	REA
-.01	N/A
FAT	FAT
-.001	N/A

	BEPD	WEPD	YEPD	MILK	\$W	\$F	\$G	\$B
S	+4.2	+33	+64	+17	+14.84	+10.91	+23.39	+61.24
D	N/A	N/A	N/A	N/A	N/A	N/A	N/A	N/A

- **Consignor: Wingert Cattle Company, Rose Bud, AR**
- High-volume female that combines 036 with the legendary Pathfinder Sire, QAS Traveler 23-4.
- Bred AI on 11-14-13 to Connealy Final Product, safe.

75**EXAR ROYAL LASS 3456** [AMF-NHF]

Birth Date: 8-23-2006

Cow +15419379

Tattoo: 3456

#Bon View New Design 1407
EXAR New Look 2971
#+14230122N Bar Primrose 2424#B/R New Design 036
Bon View Pride 664
#Emulation 31 [DWF-RDF]
Primrose N Bar 9962#+SAF Neutron
BR Royal Lass 7036-19
13253905 #SAF Royal Lass 7036#VDAR New Trend 315
SAF Duchess 9029
#+SVF Hi Road
+SAF Royal Lass 4031

CW
+19
MARB
+49
REA
+50
FAT
+001

BEPD	WEPD	YEPD	MILK	\$W	\$F	\$G	\$B
I+2.1	I+49	I+80	I+21	+31.96	+22.76	+35.49	+68.34

- **Consignor: Wingert Cattle Company, Rose Bud, AR**
- This one carries the brand, a product of the Express Ranches, embryo program. She is by New Look, a maternal brother to EXT.
- Her dam is by the growth sire, SAF Neutron and she is out of a Pathfinder Female.
- Top 10% CED, top 20% \$W and \$G, top 25% RE.
- LOT 75A: Sex: Bull DOB: 12-20-13 BW: 74 Sire: OCC Wyatt 850W

76**XXG Miss Rita 7114** [NHP-AMF]

Birth Date: 10-1-2007

Cow 15804643

Tattoo: 7114

#SS Traveler 6807 T510
SS Objective T510 0T26
#13776378 SS Miss Rita R011 7R8#DHD Traveler 6807
#SS Miss Hi Spade A114
SS Rito Rito R76 R011
SS Miss Ultress U56#CA Future Direction 5321
A Plus Rita 4185
+14978207 +GAR Max 994#GAR Precision 1680
CA Miss Power Fix 308
#GT Maximum
+GAR Scotch Cap 309

CW
+19
MARB
+73
REA
+74
FAT
-.011

BEPD	WEPD	YEPD	MILK	\$W	\$F	\$G	\$B
+1.5	+58	+99	+26	+36.87	+42.69	+46.60	+80.59

- **Consignor: Wingert Cattle Company, Rose Bud, AR**
- A solid-producing daughter of the carcass sire, Objective.
- Her dam is a product of a Plus herd and traces to the highly acclaimed donor female, GAR Scotch Cap 309.
- Top 4% \$G and \$YG, top 5% RE, top 10% Marbling, \$W, \$F and \$QG, top 15% \$B
- LOT 76A: Sex: Bull DOB: 12-22-13 BW: 76 Sire: OCC Wyatt 850W



GAR Predestined

77

CCC Total 901

Birth Date: 2-1-2009

Cow 16428133

Tattoo: 901

TC Total 410
#14844711 +TC Erica Eileen 2047

#+GAR Integrity
Subi Integrity 269 Pam 520
+14980445 +Abbey Pream 269

#B/R New Design 036
#Bon View Erica 443
#Twin Valley Precision E161 (PDF)
#+TC Erica Eileen 5116

#Bon View New Design 1407
GAR Precision 1019
#Rockn D Ambush 1531
+GAR Precision 2908

	S	D
CW	CW	CW
+40	+15	
MARB	MARB	MARB
+83	+65	
REA	REA	REA
+1.07	+54	
FAT	FAT	FAT
-.017	-.014	

	BE PD	WE PD	YE PD	MILK	\$W	\$F	\$G	\$B
S	+3.6	+69	+121	+25	+32.67	+67.26	+49.83	+109.32
D	+1.7	+34	+66	+22	+32.36	+12.82	+43.12	+70.13

- **Consignor:** Wingert Cattle Company, Rose Bud, AR
- A high-volume daughter of TC Total and out of an Integrity dam that is out of a Rockn D Ambush daughter.
- A really productive cow with a nice bull calf.
- LOT 77A: Sex: Bull DOB: 11-15-13 BW: 80 Sire: OCC Wyatt 850W

78

CCC PREDESTINED SALLY 802

Birth Date: 10-17-2008

Cow 16334160

Tattoo: 802

#B/R New Design 036
GAR Predestined
#13395344 #+GAR Ext 4206

#Rito 616 of 4B20 6807
GCC JACS Precision of 616
15182176 JACS PRECISION 3508

#VDAR New Trend 315
B/R Blackcap Empress 76
#N Bar Emulation EXT
+GAR 6807 Traveler 1432

#DHD Traveler 6807
+Rita 4B20 of 0FB1 Bando
#Bon View New Design 878
Jacs Precision 1733

CW
+28
MARB
+96
REA
+53
FAT
+0.09

BE PD	WE PD	YE PD	MILK	\$W	\$F	\$G	\$B
+2.0	+43	+80	+25	+27.88	+25.66	+46.72	+91.00

- **Consignor:** Wingert Cattle Company, Rose Bud, AR
- A nice daughter of Predestined out of a Rito 616 dam that traces to 878. Lots of Pathfinder individuals in this pedigree.
- Top 2% \$QG, top 3% Marbling, top 4% \$G, top 5% \$B, top 20% RE.
- LOT 78A: Sex: Heifer DOB: 12-27-13 Sire: OCC Wyatt 850W

79

SSR ERICA 8046

Birth Date: 1-12-2006

Cow 15317103

Tattoo: 8046

#Gardens Prime Time
Summitcrest High Prime OH29
#13122485 Summitcrest Missie 2F55

#LF New Trend 4100
SSR Erica 5804
14614044 +SSR Erica Russ

#RR Traveler 5204
#Green Garden Susie 1246 S1
#Finks 5522-6148
#Summitcrest Missie 1C24

#VDAR New Trend 784
#Lazy Four Lucy 003
Broken Arrow Russ C618
+SSR Erica

CW
+20
MARB
+47
REA
+51
FAT
-.029

BE PD	WE PD	YE PD	MILK	\$W	\$F	\$G	\$B
+3.6	+49	+79	+18	+36.51	+21.53	+37.37	+71.29

- **Consignor:** Sugar Springs Ranch, Lincoln, AR
- A productive daughter of the carcass sire, High Prime. Her dam by New Trend 4100 also combines the breeding of Broken Arrow Russ.
- Top 10% \$W and \$YG, top 20% RE and \$G, top 30% \$B.
- LOT 79A: Sex: Heifer DOB: 1-2-14 Sire: Connealy Consensus 7229

80**SSR GEORGINA**

Birth Date: 11-6-2010

Cow 16886422

Tattoo: 1460

#SAV Final Answer 0035 [ROF]
 HARB Pendleton 765 JH
 #15313140 #HARB Black Lady 375 JH

#Sitz Traveler 8180
 SAV Emulous 8145
 #HARB High Plains 975 JH
 #HARB Black Lady 073 JH

#Connealy Danny Boy
 SSR Georgina 2146
 15563760 SSR Georgina 5175 7214

#Connealy Timeline
 Energy of Conanga 4851
 #+SAF 598 Bando 5175
 SSR Georgina of 234D

CW
+39
MARB
+41
REA
+37
FAT
+041

BEPD	WEPD	YEPD	MILK	\$W	\$F	\$G	\$B
-.3	+47	+83	+22	+35.75	+27.48	+22.64	+78.58

- **Consignor:** Sugar Springs Ranch, Lincoln, AR
- A daughter of the Midland Test Station Champion and top-selling bull, Pendleton. She is out of a Danny Boy dam.
- Top 2% CED, top 15% \$W, top 20% \$B.
- LOT 80A: Sex: Heifer DOB: 11-16-13 Sire: SAV Bismarck

81**SSR Missy 3680**

Birth Date: 12-4-2010

Cow 16890020

Tattoo: 3680

#Rito 616 of 4B20 6807
 SSR Genetic 616 4016
 15316683 +GG Clara 401

#DHD Traveler 6807
 +Rita 4B20 of 0FB1 Bando
 #B/R New Design 036
 GG Clara 859

+ACF New Design 2062
 SSR Missy 6368
 16324829 SSR Missy 6306

#B/R New Design 323
 Acf Queen 8192
 #+Leachman Right Time
 SSR Miss Universe

CW
+17
MARB
+63
REA
+25
FAT
-009

BEPD	WEPD	YEPD	MILK	\$W	\$F	\$G	\$B
+2	+35	+74	+23	+26.50	+22.05	+38.66	+68.71

- **Consignor:** Sugar Springs Ranch, Lincoln, AR
- Lots of strong growth carcass and maternal (genetic) in this young cow. Her dam is by a total carcass sire, ACF New Design 2062 and traces to Right Time.
- Top 10% CED, top 15% RE, \$G and \$QG.
- LOT 81A: Sex: Bull DOB: 1-1-14 Sire: SAV Pioneer 7301

82**SSR JESSY 9939**

Birth Date: 9-21-2009

Cow 16570306

Tattoo: 9939

#SAV 8180 Traveler 004 [ROF]
 SAV 004 Predominant 4438
 #+14823655 SAV Emblynette 1182

#Sitz Traveler 8180
 +Boyd Forever Lady 8003
 #+SAF 598 Bando 5175
 #SAV Emblynette 7319

#+Leachman Right Time
 SSR Right Jestress 7993
 14330588 #SSR Jestress Krugerrand

#N Bar Emulation EXT
 Leachman Erica 0025
 #Krugerrand of Donamere 490
 EO Jestress 0697

CW
+43
MARB
+38
REA
+15
FAT
+006

BEPD	WEPD	YEPD	MILK	\$W	\$F	\$G	\$B
+4.3	+52	+94	+23	+28.05	+39.15	+21.84	+81.48

- **Consignor:** Sugar Springs Ranch, Lincoln, AR
- A high-volume, good doing daughter of SAV Predominant out of a proven daughter of Leachman Right Time.
- Bred AI to Connealy Consensus 7229, safe in calf and should calve before sale day.
- Top 10% YW and \$F, top 15% WW and \$B, top 3% CW.

**SAV Pioneer 7301**

83**SSR Lucky Elluna 7193**

Birth Date: 3-8-2013

Cow 17624083

Tattoo: 7193

#Isu Imaging Q 9111
ONEills Lucky Boy
+15863843 ONEills Delia 715#GT Expo
Summitcrest Pride 351F
+Circle Oak Traveler 524
#+ONEills Delia 703

CW
N/A
MARB
N/A
REA
N/A
FAT
N/A

#HARB Pendleton 765 JH
SSR Elluna 3719
+16350775 +VDAR Elluna 3710#SAV Final Answer 0035 [PDF]
#HARB Black Lady 375 JH
#+Leachman Right Time
#+VDAR Elluna 4167

BEPD	WEPD	YEPD	MILK	\$W	\$F	\$G	\$B
+3.4	+51	+95	+24	+25.27	+40.98	N/A	N/A

- **Consignor:** Sugar Springs Ranch, Lincoln, AR
- A daughter of ONEills Lucky Boy, a top son of ISU Imaging. Her dam by the Midland Test Winner, Pendleton, is out of a Right Time daughter from the Van Dyke program and stems through the good Elluna family.
- Top 20% YW and \$F, top 30% WW.
- Sells open.

84**SSR Missy**

Birth Date: 1-26-2013

Cow 17584521

Tattoo: 0302

#Rito 616 of 4B20 6807
SSR Genetic 616 4016
15316683 +GG Clara 401#DHD Traveler 6807
+Rita 4B20 of OFB1 Bando
#B/R New Design 036
GG Clara 859

CW
N/A
MARB
N/A
REA
N/A
FAT
N/A

#+SAV 004 Predominant 4438
SSR Missy 3030
16886480 SSR Miss Universe 6303#SAV 8180 Traveler 004 [PDF]
SAV Emblynette 1182
#+Leachman Right Time
SSR Miss Universe

BEPD	WEPD	YEPD	MILK	\$W	\$F	\$G	\$B
+0	+52	+92	+24	+34.98	+36.53	N/A	N/A

- **Consignor:** Sugar Springs Ranch, Lincoln, AR
- Super pedigree here! This fancy heifer combines 616, 036, 004 and Leachman Right Time. Top 10% CED, top 20% \$W, top 25% WW and YW, top 30% \$F. Sells open.

85**SSR Missy 6802** [DDP]

Birth Date: 12-18-2012

Cow 17623954

Tattoo: 6802

#+GAR Grid Maker
SAV Bismarck 5682 [PDF]
#+15109865 SAV Abigale 0451#GDAR Traveler 044
GAR Precision 2536
#Schoenes Fix It 826
SAV Abigale 6062

CW
N/A
MARB
N/A
REA
N/A
FAT
N/A

SSR Genetic 616 4016
SSR Missy 3680
16890020 SSR Missy 6368#Rito 616 of 4B20 6807
+GG Clara 401
+ACF New Design 2062
SSR Missy 6306

BEPD	WEPD	YEPD	MILK	\$W	\$F	\$G	\$B
+1.2	+46	+85	+25	+30.62	+30.51	N/A	N/A

- **Consignor:** Sugar Springs Ranch, Lincoln, AR
- A high-volume Bismarck daughter out of a Genetic dam that always does a good job. Top 10% CED. Sells open.

86**SSR Lucky Christy 1463**

Birth Date: 4-22-2013

Cow 17624086

Tattoo: 1463

#Isu Imaging Q 9111
ONEills Lucky Boy
+15863843 ONEills Delia 715#GT Expo
Summitcrest Pride 351F
+Circle Oak Traveler 524
#+ONEills Delia 703

CW
+25
MARB
+67
REA
+41
FAT
-027

#G 13 Structure
SSR Christy 9146
15594776 SSR Christy 2914#TC Stockman 365
#G 13 Traveler 9428
#+B/R New Frontier 095
SSR Precisly Christie 1291

BEPD	WEPD	YEPD	MILK	\$W	\$F	\$G	\$B
+3.7	+41	+75	+21	+21.63	+20.42	+42.02	+82.48

- **Consignor:** Sugar Springs Ranch, Lincoln, AR
- Lots of eye appeal here! This heifer is backed by proven genetics. Top 15% \$G, top 20% \$QG and \$YG, top 25% Marb and \$B. Sells open.

87**A F GLENDA'S NEW DAY 166** [DDP]

Birth Date: 3-25-2009

Cow 16438010

Tattoo: 166

#Connealy Lead On
AF Max's Lead On 459
15422003 SA Laura Max#Connealy Leadtime
Eligence Plus of Conanga
#GT Maximum
SVF Laura High 9012

CW
N/A
MARB
N/A
REA
N/A
FAT
N/A

#+Boyd New Day 8005
AF Glenda's New Day 160
15763798 WRR Lady Design 001#AAR New Trend
SVF Forever Lady 57D
#Bon View New Design 878
WRR Lady Power 003

BEPD	WEPD	YEPD	MILK	\$W	\$F	\$G	\$B
+3.3	+42	+79	+19	+21.52	+24.89	N/A	N/A

• **Consignor: Asher Farms, Pomona, MO**

• One of the favorite cows at Asher Farms. It is hard to part with this kind. She combines Lead On, Maximum, New Day and 878. Pasture exposed 11-1-13 to 12-22-13 to A F Contrast 629. Safe in calf. A Contrast son out of a Bando 1961 dam. 629 has a BW 78, WW 626, YW 1,388. Check this package out. Daughter sells as Lot 88.

• LOT 87A: Sex: Bull DOB: 10-16-13 BW: 74 Sire Connealy Final Product

88**A F DUKE'S GLENDA 626** [DDP]

Birth Date: 4-24-2012

Cow 17415517

Tattoo: 626

#SAV 8180 Traveler 004 [RFI]
AF 004 Enterprize 514
15998799 Bar P Blackbird 0651#Sitz Traveler 8180
+Boyd Forever Lady 8003
#+Rito 9M9 of 2036 Scotch Cap
Bar P Star 0264

CW
N/A
MARB
N/A
REA
N/A
FAT
N/A

AF Max's Lead On 459
AF Glenda's New Day 166
16438010 AF Glenda's New Day 160#Connealy Lead On
SA Laura Max
#+Boyd New Day 8005
WRR Lady Design 001

BEPD	WEPD	YEPD	MILK	\$W	\$F	\$G	\$B
+2.2	+57	+90	+22	+36.55	+31.45	N/A	N/A

• **Consignor: Asher Farms, Pomona, MO**

• A daughter of the Lot 87 cow. Deep-bodied, attractive female that should make a great cow. She has all the qualities.

• Bred to the great ABS AI Sire, PA Safeguard. Bred AI on 12-10-13 for a middle of September 2014 calf. Safe in calf.

89**AF FLORAS MISS PRIORITY 660**

Birth Date: 9-15-2013

Cow Reg.No.Pdg.

Tattoo: 660

#SAV Final Answer 0035 [RFI]
SAV Priority 7283
15688351 #+SAV Blackcap May 5530#Sitz Traveler 8180
SAV Emulous 8145
#BCC Bushwacker 41-93
SAV May 7238

S	D
CW	CW
+36	N/A
MARB	MARB
+14	N/A
REA	REA
+79	N/A
FAT	FAT
+026	N/A

GPN Precision 4N33
GPN Flora Bee 6N28
15654019 GPN Flora Bee 4N22GPN TV Precision 2N39
GPN Lass 2N33
#Bon View New Design 878
SFI Flora Bee M1

	BEPD	WEPD	YEPD	MILK	\$W	\$F	\$G	\$B
S	+1.4	+68	+111	+25	+47.62	+53.71	+18.35	+72.82
D	+1.5	+23	+53	+24	+18.53	+2.66	N/A	N/A

• **Consignor: Asher Farms, Pomona, MO**

• A heifer with a great pedigree. She combines Twin Valley E161, 1407 and Final Answer. Just check out this Priority daughter. She can be shown for 2 years then is sure to make a top cow.

• Sells open.

90**AF MISS DUKE 655**

Birth Date: 7-23-2013

Cow Reg.No.Pdg.

Tattoo: 655

#SAV 8180 Traveler 004 [RFI]
AF 004 Enterprize 514
15998799 Bar P Blackbird 0651#Sitz Traveler 8180
+Boyd Forever Lady 8003
#+Rito 9M9 of 2036 Scotch Cap
Bar P Star 0264

S	D
CW	CW
+21	N/A
MARB	MARB
+22	N/A
REA	REA
+0	N/A
FAT	FAT
+038	N/A

+FHCC Head On
WA Chloe of Skyline Head On
15482325 WA Chloe of Rito 616- 514#Connealy Lead On
+FHCC Gammer 141
#Rito 616 of 4B20 6807
RF Chloe of Skyline 457

	BEPD	WEPD	YEPD	MILK	\$W	\$F	\$G	\$B
S	+2.5	+69	+97	+25	+50.31	+34.47	+13.17	+49.08
D	+1.7	+35	+72	+27	+24.15	+19.59	N/A	N/A

• **Consignor: Asher Farms, Pomona, MO**

• Check out her pedigree, she carries the influence of 004, 616 and Lead On, all top AI Sires. Juniors you need to look at this one. She is a great cow prospect.

• Sells open.

91**TANNER EVERGREEN Z623**

Birth Date: 8-24-2010

Cow 16946702

Tattoo: Z623

#Sitz Traveler 8180

#GDAR Traveler 71

SAV Final Answer 0035 (PDF)

Sitz Everelda Entense 1137

#13592905 SAV Emulous 8145

#Bon View Bando 598

SAV Sky Emulous 2124

#+Rito 112 of 2536 Rito 616

#Rito 616 of 4B20 6807

RAY Evergreen 7398

GAR Precision 2536

+15984067 +RAY Evergreen 4199

#B/R Destination 727-928

+EXAR Miss Traveler 3412

BEPD	WEPD	YEPD	MILK	\$W	\$F	\$G	\$B
+6	+63	+104	+24	+40.28	+46.80	+36.25	+75.95

CW
I+23
MARB
I+.58
REA
I+.47
FAT
I+.014

- **Consignor: Foster Angus Ranch, Paragould, AR**
- A very productive Final Answer female that traces from the Ray Evergreen family of females. Lost her calf in an ice storm. Top 1% WW, top 3% YW, top 4% \$W, \$F, top 20% CED, \$G and \$QG, top 25% \$B. Pasture exposed to half-brother to the \$50,000 Accelerated AI sire, Buford Oklahoma from 1-6-14 to 3-14-14.

NORTHEAST ARKANSAS ANGUS ASSOCIATION • Membership List

Lowell Abney	Brookland, AR	John Knowles	Guion, AR
Thomas & Tracy Asher	Pomona, MO	Harold & Charlene Lewis	Carlisle, AR
Glen J. & Harriet Ballard	Cave City, AR	Steve & Betty Long	Pleasant Plains, AR
Jeff & Heidi Barnett	Hardy, AR	Charles A "Ed" Mabry	Batesville, AR
Ben & Jennifer Bollinger	Sedgewickville, MO	Becky & Lynn March	Doniphan, MO
Ruth Bonds	Mountain View, AR	Tarry & Michelle Marlar	Fort Smith, AR
Steve & Pamela Bone	Clinton, AR	Wayne & Kim Marquis	Poplar Bluff, MO
Josh & Heather Brand	Imboden, AR	Ray & Sherry Matthews, Jr	Cave City, AR
Terry & Mary Ann Brown	Leslie, AR	Billy E & Mary Lou Maxwell	Black Rock, AR
Stan & Mary Buffington	Poplar Bluff, MO	Roger & Holly Meyer	Koshkonong, MO
Patricia A. Burge	Pomona, MO	Junior & Stella Miller	Batesville, AR
David Burrow	Guion, AR	Donald F & Leah Miller	Searcy, AR
Britt & Neely Camp	Paragould, AR	Ralph Myers III	McCrory, AR
William E. & Maudie Coe	Batesville, AR	Eric Newberry	Jonesboro, AR
Joe & Lou Arta Corbin	Tecumseh, MO	Rondle & Christine Windsor Parnell	Searcy, AR
Sanford D. & Barbara Cothren	Rosebud, AR	Michael & Tasha Parnell	Yellville, AR
Alvin Cox	Paragould, AR	Sam Powell	Malden, MO
Oscar & Jane Crofford	Melbourne, AR	Doyle & Daley Ragland	Marshall, AR
Jerry & Debbie Cross	Paragould, AR	Sloan Rainwater	Jonesboro, AR
William G. "Bill" & Margaret Davis	Concord, AR	Truman L. Redwine	Maynard, AR
Margaret & William G. Davis	Concord, AR	Mark & Nancy Satterfield	Norfolk, AR
William D. & Gail Davis	Bay, AR	Jarvene & Pat Shackelford	Ripley, MS
Victoria Whitlock & Al DeClerk	Pocahontas, AR	Gerald & Margaret Shackleford	Poplar Bluff, MO
Al & Vicky DeClerk	Pocahontas, AR	Pam & Everette Gene Shelton	Scotland, AR
J.W. & Linda Dial	Paragould, AR	Stan, Angela & Landon & Angela Smith	West Plains, MO
John & Christie Dunman	Trumann, AR	Dickie Smith	Black Rock, AR
Nathan Dunman	Keiser, AR	Charles "Buddy" & Loretta Smith	Paragould, AR
Steve Forrester	West Plains, MO	Kelly & Elayne Smith	West Plains, MO
Luke & Stan Foster	Paragould, AR	Harmon & Jeanie Smith, DVM	Wynne, AR
Michael & Beverly Gadberry	Hattiesville, AR	Gregory & Beth Spaunhorst	Paragould, AR
Jordan & Kelly Gilreath	Somerville, TN	Christina & Gary Spencer	Powhatan, AR
Richie & Divella Gray	Dardanelle, AR	Joe & Brenda Spradlin	Bald Knob, AR
Ronnie & Cindy Grayham	Bakersfield, MO	Kevin Stair	Drasco, AR
Stacy Guffey	Bakersfield, MO	Trudy Stair	Drasco, AR
Sam & Susan Haley	Quitman, AR	Jolene & Robert Staker	Quitman, AR
Jerry & Jean Hall	Damascus, AR	Joe & Linda Stephens	Kenton, TN
Preston & Sally Helms	Drasco, AR	Caroline & Donald Surritle	West Plains, MO
Harrie Leigh & Tommy Ray Hill	Paragould, AR	Dustin & Jennifer Tackett	Dover, AR
Tommy R. & Harrie Leigh Hill	Paragould, AR	Hayden & Pat Taylor	Williford, AR
Patricia & Rich Horner	Salem, AR	Pam & Lester Taylor	Mt. Pleasant, AR
Rich & Patty Horner	Salem, AR	Lester & Pam Taylor	Mt. Pleasant, AR
Ray & Sharon Hudson	Searcy, AR	Blake Thomas	Heber Springs, AR
Tom & Dr. Diane Huls	Lincoln, AR	Bob & Kim Thornton	Ward, AR
Robert & Holly Hurst	New Blaine, AR	Doug & Denise Thornton	Carlisle, AR
Jason & Joy Jackson	Williford, AR	Will & Kathy Tippit	Somerville, TN
Shirley Jautz	Pomona, MO	Cheri & Travis Tweedy	Imboden, AR
John D. & Chris Johnson	Pocahontas, AR	Tom & Margaret Vanenburg	Desha, AR
Tom & Jana Jones	Little Rock, AR	Ted & Fay Warren	Harrison, AR
Tommy & Pam Jumper	Paragould, AR	Rex & Carol Whitfield	Pineville, AR
Isaac Jumper	Paragould, AR	Donnie & Stacey Wilson	Strawberry, AR
Glen & Sheilia Kerlin	Batesville, AR	Scott & Amanda Wingert	Rosebud, AR
Richard D. Kidwell	Lincoln, AR	Troy & Amye Wininger	Bartlett, TN
Sam Kirkland	Caulfield, MO	Charles W & Cinda Yancey	Horseshoe Bend, AR

www.neaaa.org**Northeast Arkansas Angus Association
Membership Application**

Name _____

Spouse Name _____

Farm Name _____

Address _____

City _____

State _____

Zip _____

Phone _____

E-mail Address _____

Membership Fees: \$25

Send Application To: Bill Maxwell • P.O. Box 125, Black Rock, AR 72415



American Livestock Brokers
Jarvene Shackelford, Auctioneer #573
20971 Hwy. 4 East • Ripley, MS 38663
Office: 662-837-4904 • Mobile: 662-837-1776
E-mail: alb@albauction.com
www.albauction.com

PRSR
FIRST CLASS
U.S. POSTAGE
PAID
St. Joseph, MO
Permit #2017

First Class To:



www.neaaa.org

**March 15
2014**

Charlotte, Arkansas

