

The Missouri Choice Sale



APRIL 18, 2020

12:00 Noon • Online

The Missouri Choice Sale

APRIL 18, 2020

12:00 Noon • Online

Sale Location

In efforts to remain in compliance with state and federal guidelines the Missouri Choice Sale will be broadcasting live online. Bid online or by phone via Sale Day Phones. Please register for online bidding or sign up as a phone bidder prior to sale day. **Please register for online bidding or sign up as a phone bidder prior to 12:00 noon sale day.**



Sale Staff

Auctioneer/Sale Manager: Luke Mobley205-270-0999
Michelle Mobley 205-454-6681

Sale Day Phones

James Henderson 417-588-4572
Rusty Miller 317-840-7811
Wilbur Spreutles 417-287-2552
Kevin Gregory 660-620-3585
Frank Barnitz 573-247-1022
Jeff Voris 417-327-7450
Makayla Reynolds.....660-676-9882

Absentee Bidding

Bid with confidence from the comfort of your home, simply call any member of Sale Staff or Sale Day Phones. Describe your selection criteria and type of bull(s) or female(s) you wish to purchase and your price range. You pay only the bid price, just as if you were bidding in person. We will call after the sale to confirm your purchase, payment method and arrange pick up or shipping.

Inspection of Cattle

Cattle will be available for inspection now to sale day at consignors' ranch by appointment. Please contact consignor or sale management to schedule.

Terms & Conditions

Cattle sale under the terms and conditions of each appropriate breed association. Cash or check only. Full settlement must be made before pickup or at time of delivery. Each animal will be sold to the highest bidder, the auctioneer will settle any disputes as to bids.

Livestock Mortality Insurance

Complete health papers will be furnished for shipment and will be available on all animals for out of state travel. All bulls will have current Breeding Soundness Exam (BSE) & semen test.

Health

Complete health papers will be furnished for shipment and will be available on all animals for out of state travel. All bulls will have current Breeding Soundness Exam (BSE) & semen test.

Guarantee

All animals are offered with 100% Sight Unseen Purchases Guarantee

All animals are guaranteed to be breeders with the exception of: a) calves under 12 months of age; b) injury or disease occurring after the sale; c) gross negligence or willful misconduct on the part of the purchaser; d) death by any reason. Bulls sell under the terms and conditions of each breed association. The seller guarantees that all bulls are breeders for a period of 90 days following the initial turn out with buyers herd. A bull that settles a cow by natural service and passes a fertility test performed by a competent veterinarian or reproductive technician mutually agreed upon by the buyer and seller will be considered a breeder. Safe in calf females have been examined by competent personnel and are so guaranteed. Exposed females have been exposed but are not guaranteed to be safe in calf. Open females have not been served and are so guaranteed. This is not a life insurance policy. We will not re-place a dead animal if it is killed, dies or is injured for any other reason. We would suggest that normal care be provided to these animals.

Supplement Information

A supplement sheet will be available sale day with complete & up to date information.

Announcement

Announcements from auction block take precedence over any and all printed material.

Trucking

Truckers believed to be reliable will be available to assist you in the shipping of your purchases. Please ask sale manager for more information.

Liability

Anyone previewing the cattle and or attending the sale does so at their own risk. Neither Luke Mobley with Mobley's Auction Service, nor sale staff, nor sale consignors will be held liable for injury to attendees, or to purchased animals. The responsibility for sold animals passes to the buyer when the auctioneer says "sold". Mobley's Auction Service and crew will make every reasonable effort to ensure the safe handling of purchased cattle until picked up by the buyer, however buyers are encouraged to purchase their own insurance before transporting newly bought cattle.



Auctioneer/Sale Manager: Luke Mobley 205-270-0999
LukeMobley1@gmail.com • www.lukemobley.com



M.D. & AL BONEBRAKE • SPRINGFIELD, MISSOURI

Al Bonebrake: 417.849.1324 • Herdsman • James Henderson: 417. 588.4572

WWW.BONEBRAKEHEREFORD.COM

1

BB Y509 VISION FOCUS 141F

Reg. 43957068 • Tattoo: 141F • DOB: 09/17/2018 • Horned

CMR GVP MR MATERNAL 156T	PW VICTOR BOOMER P606 <small>(S00)(D)(F)(H)(F)(F)(M)(S)(D)(F)</small>	<table border="1"> <tr><th>BMI\$</th></tr> <tr><td>390</td></tr> <tr><th>BIIS</th></tr> <tr><td>470</td></tr> <tr><th>CHBS</th></tr> <tr><td>80</td></tr> </table>	BMI\$	390	BIIS	470	CHBS	80
BMI\$								
390								
BIIS								
470								
CHBS								
80								
GRNDVIEW CMR 156T VISIONY509 ET <small>(C)(H)(D)(L)(F)(H)(F)(F)(M)(S)(D)(F)</small>	JG WCN VICTRA 17 2103 <small>(D)(F)(H)(F)(F)(F)</small>							
P43214916 REMITALL GINGER 23G <small>(D)(F)(H)(F)(F)(F)</small>	CIRCLE-D WRANGLER 832W							
	PLAIN LAKE BELLE 20X 117P 5B							
C&L CT FEDERAL 485T ET <small>(S)(D)(D)(L)(F)(H)(F)(F)(F)</small>	KJ HVH 33N REDEEM 485T ET <small>(S)(D)(C)(H)(D)(L)(F)(H)(F)(F)(F)</small>							
LJR MSU WILLOW 290B	C&L MISS JUNIOR 408 1T <small>(D)(F)(H)(F)(F)(F)(M)(S)(D)(F)</small>							
P43486146 LJR MSU ANNA VICTORIA 300Z	LJR K16 UNIVERSAL 158U							
	LJR BILLIE 102R							

CE	BW	WW	YW	SC	MILK	FAT	REA	MARB
2.0	1.9	58	91	1.0	24	0.063	0.24	0.13

- Dark Red Moderate bull.
- Top 10% for UDDR, TEAT; Top 20% for MM, MCW; Above average for BW, DMI, SCF, MG, REA, BMI, CHB.



2

BB 556 DIAMOND OVERTIME 145F

Reg. 43964587 • Tattoo: 145F • DOB: 09/24/2018 • Polled

GV CMR X161 TIMES UP A152 <small>(D)(F)(H)(F)(F)</small>	RST TIMES A WASTIN 0124 <small>(S)(D)(C)(H)(D)(L)(F)(H)(F)(F)</small>	<table border="1"> <tr><th>BMI\$</th></tr> <tr><td>332</td></tr> <tr><th>BIIS</th></tr> <tr><td>395</td></tr> <tr><th>CHBS</th></tr> <tr><td>85</td></tr> </table>	BMI\$	332	BIIS	395	CHBS	85
BMI\$								
332								
BIIS								
395								
CHBS								
85								
HPF LF OVERTIME 556 ET <small>(D)(F)(H)(F)(F)</small>	GRANDVIEW CMR MS 4003 X161 <small>(D)(F)(H)(F)(F)</small>							
P43622346 GRANDVIEW CMR MISS 424 Y232 <small>(D)(F)(H)(F)(F)</small>	ALH G34 PLATO DOM 0424 <small>(S)(D)(D)(L)(F)(H)(F)(F)</small>							
	GRANDVIEW CMR MS MATERIAL 9328 <small>(D)(F)(H)(F)(F)</small>							
SH DIAMOND 881 <small>(S)(D)(D)(L)(F)(H)(F)(F)</small>	JNHR 414 DIAMND 164D <small>(S)(D)</small>							
BB 881 LENAS DIAMOND 1528 ET	SH RED MISS 436 <small>(D)(D)</small>							
P43591488 DR BH P606 LENA 511R <small>(D)(F)(H)(F)(F)</small>	PW VICTOR BOOMER P606 <small>(S)(D)(D)(L)(F)(H)(F)(F)</small>							
	KJ DR LENA 654N ET							

CE	BW	WW	YW	SC	MILK	FAT	REA	MARB
3.5	2.2	43	69	0.9	25	0.014	0.22	0.15

- Top 20% for UDDR, TEAT; Above average CE, BW, DMI, SC, MM, MCE, FAT, MARB, BMI.



3

BB 2504 SENSATION 309F ET

Reg. 44011689 • Tattoo: 309F • DOB: 09/28/2018 • Polled

CHURCHILL SENSATION 028X <small>(S)(D)(D)(L)(F)(H)(F)(F)</small>	UPS DOMINO 3027 <small>(S)(D)(D)(L)(F)(H)(F)(F)(M)(S)(D)(F)</small>	<table border="1"> <tr><th>BMI\$</th></tr> <tr><td>329</td></tr> <tr><th>BIIS</th></tr> <tr><td>386</td></tr> <tr><th>CHBS</th></tr> <tr><td>101</td></tr> </table>	BMI\$	329	BIIS	386	CHBS	101
BMI\$								
329								
BIIS								
386								
CHBS								
101								
UPS SENSATION 2504 ET <small>(C)(H)(D)(L)(F)(H)(F)(F)(M)(S)(D)(F)</small>	CHURCHILL LADY 7202T ET <small>(D)(F)(H)(F)(F)</small>							
P43347360 NJW BW LADYSPORT DEW 78P ET <small>(D)(F)(H)(F)(F)</small>	RU 20X BOULDER 57G <small>(D)(D)</small>							
	SADDLE VLY LADYSPORT 120							
SH DIAMOND 89N	JNHR 414 DIAMND 164D <small>(S)(D)</small>							
BBSHLADY806 <small>(D)(F)(H)(F)(F)(M)(S)(D)(F)</small>	SH RED MISS 436 <small>(D)(D)</small>							
42903668 DS MS FASTBREAK 6678	B 918 MARK DOM 331							
	MH MISS OURAY 8737 <small>(D)(D)</small>							

CE	BW	WW	YW	SC	MILK	FAT	REA	MARB
2.6	2.3	48	76	0.8	35	-0.016	0.47	0.02

- Top 5% for MM; Top 10% for MCW, FAT; Top 20% for MG, UDDR, TEAT;
- Above average BW, DMI, MCE, REA, CHB. Stout and thick bull that will catch your eye.



Lot 3 - BB 2504 SENSATION 309F ET

4

BB 6153 BLUEPRINT 104G

Reg. 44002755 • Tattoo: 104G • DOB: 02/23/2019 • Polled

R LEADER 6964 <small>(C)(H)(D)(L)(F)(H)(F)(F)(M)(S)(D)(F)</small>	HYALITE ON TARGET 936 <small>(S)(D)(C)(H)(D)(L)(F)(H)(F)(F)(M)(S)(D)(F)</small>	<table border="1"> <tr><th>BMI\$</th></tr> <tr><td>337</td></tr> <tr><th>BIIS</th></tr> <tr><td>403</td></tr> <tr><th>CHBS</th></tr> <tr><td>109</td></tr> </table>	BMI\$	337	BIIS	403	CHBS	109
BMI\$								
337								
BIIS								
403								
CHBS								
109								
BOYD 31Z BLUEPRINT 6153 <small>(D)(F)(H)(F)(F)(M)(S)(D)(F)</small>	R MISS REVOLUTION 1009 <small>(D)(D)(D)(D)(L)(F)(H)(F)(F)</small>							
P43764491 NJW 91H 100W RITA 31Z ET <small>(D)(F)(H)(F)(F)</small>	NJW 73S M326 TRUST 100W ET <small>(S)(D)(D)(D)(L)(F)(H)(F)(F)(M)(S)(D)(F)</small>							
	REMITALL RITA 91H <small>(D)(F)(H)(F)(F)</small>							
STAR KCL BREAKOUT 3T ET <small>(D)(F)(H)(F)(F)</small>	FELTONS BREAK THROUGH							
TOWNER BRANDY 76Y	STAR RICKI 162M <small>(D)(F)(H)(F)(F)</small>							
P43234191 TOWNER CAMRYN 92T	STAR KEE LINE 38R							
	TOWNER PAMELA 41M							

CE	BW	WW	YW	SC	MILK	FAT	REA	MARB
12.0	1.0	45	70	1.0	24	-0.006	0.30	0.19

- Thick-made heifer bull with an extended front end.
- Top 5% for CE, DMI, MCE; Top 20% for BW, UDDR, FAT, MARB
- Above average SC, MCW, TEAT, BMI, BI, CHB.



Lot 4 - BB 6153 BLUEPRINT 104G

HEREFORD BULLS

5

311G ET

Reg. 44072119 • Tattoo: 311G ET • DOB: 02/12/2019 • Horned

CHURCHILL SENSATION 028X (S000)(DLF,HFF,EF)	UPS DOMINO 3027 (S000)(DLF,HFF,EF,MSUDF)	BMI\$
CHURCHILL RED BULL 200Z (S000)(CHB)(DLF,HFF,EF,MSUDF)	CHURCHILL LADY 7202T ET (DLF,HFF,EF)	
P43281860	CHURCHILL LADY 002X ET (DLF,HFF,EF,MSUDF)	BIIS
	GOLDEN OAK OUTCROSS 18U (S000)(CHB)(DLF,HFF,EF,MSUDF)	372
	CHURCHILL LADY 600S ET (DLF,HFF,EF)	CHB\$
		95
	MR BEEF 9045 (S000)(DLF,HFF,EF)	
	CH BEEF 7003 (S000)	
OXH MRNA 1093 (DLF,HFF,EF)	MISTY MR 045 (DLF,HFF,EF)	
42180341	IH 805 ADVANCE 3788 (S000)	
	OXH ALICE 4294 (DOD)	

CE	BW	WW	YW	SC	MILK	FAT	REA	MARB
4.4	2.0	47	78	0.8	27	-0.016	0.37	0.04

- This will be the last OXH MRNA bull offered from our farm. Don't miss the opportunity to get in on those genetics with this Horned bull.
- Top 10% for TEAT, FAT; Top 20% DMI, UDDR; Above Avg CE, BW, MM, MCV, REA.



Lot 7 - BB 6011 MANHATTEN 113G

8

BB 6001 DOMINO 109G

Reg. 44002804 • Tattoo: 109G • DOB: 03/05/2019 • Polled

CL 1 DOMINO 215Z (CHB)(DLF,HFF,EF,MSUDF)	CL 1 DOMINO 9122W 1ET (DLF,HFF,EF)	BMI\$
ECR HW 215 DOMINO 6001 (DLF,HFF,EF)	CL 1 DOMINETTE 055X (D000)(DLF,HFF,EF)	
43750256	CL 1 DOMINETTE 4130B (DLF,HFF,EF)	BIIS
	HH ADVANCE 2005Z (DLF,HFF,EF)	415
	CL 1 DOMINETTE 924W 1ET (DLF,HFF,EF)	CHB\$
		105
	TH 122 71I VICTOR 719T (S000)(DLF,HFF,EF,MSUDF)	
	DRF JWR PRINCE VICTOR 71I (DLF,HFF,EF,MSUDF)	
GEF 719T VICKY 2300A (DLF,HFF,EF,MSUDF)	KBCR 19D DOMINETTE 122 (DLF,EF)	
P43424691	TCC MR DAVIDSON 81 ET (DLF,EF)	
	GEF MISS LEGEND 2802	

CE	BW	WW	YW	SC	MILK	FAT	REA	MARB
5.4	0.7	52	82	1.2	25	0.044	0.34	0.22

- Most complete bull of our offering.
- Top 20% for BW, SC, TEAT, MARB; Above Avg CE, DMI, MM, MCE, UDDR, CW, BMI, BI, CHB



LOT 10

VORIS FARMS • HALFWAY, MISSOURI

Jeff Vorris • 417.327.7450
jeff.voris@gmail.com



THE HEREFORD ADVANTAGE PROGRAM

Stand out proven genetics.

6

BB 6964 LEADER 106G

Reg. 44002788 • Tattoo: 106G • DOB: 02/24/2019 • Polled

HYALITE ON TARGET 936 (S000)(CHB)(DLF,HFF,EF,MSUDF)	SCHU-LAR ON TARGET 22S (S000)(CHB)(DLF,HFF,EF,MSUDF)	BMI\$
R LEADER 6964 (CHB)(DLF,HFF,EF,MSUDF)	HYALITE TS LASS 310 (DLF,HFF,EF)	
P43500058	MSU TCF REVOLUTION 4R (S000)(CHB)(DLF,HFF,EF)	BIIS
	R MISS WRANGLER 3007	471
	H H PERFECT TIMING 0150 ET (DLF,HFF,EF)	CHB\$
	CRR ABOUT TIME 743 (S000)(DLF,HFF,EF)	108
	HH MISS ADVANCE 6041S ET (DLF,HFF,EF)	
BB 0150 PERFECT CHARM 1461 (D0)	PW VICTOR BOOMER P606 (S000)(DLF,HFF,EF)	
P43537218	CB LADY CHARM 601	
	BB P606 BUTTERFLY 1102	

CE	BW	WW	YW	SC	MILK	FAT	REA	MARB
2.6	2.3	60	91	1.4	26	0.054	0.56	0.06

- Lives up to his name by always leading this group of bulls.
- Top 10% for SC, CW; Top 20% WW, SCF, UDDR, TEAT, REA, BMI, BI.
- Above Avg CE, BW, YW, MM, MG, MCE, CHB.



7

BB 6011 MANHATTEN 113G

Reg. 44002805 • Tattoo: 113G • DOB: 03/20/2019 • Polled

F MANHATTAN 446 (DLF,HFF,EF)	NJW 73S M326 TRUST 100W ET (S000)(DLF,HFF,EF,MSUDF)	BMI\$
XA MR MANHATTEN 6011 (DLF,HFF,EF)	F MS PAYBACK 046 (DOD) (DLF,HFF,EF)	
P43696637	F MS RIBEYE 214	BIIS
	SHF RIB EYE M326 R117 (S000)(DLF,HFF,EF)	421
	F MS 8205 EXCEL 420	CHB\$
		89
	CLF DURANGO C127 (DLF,HFF,EF)	
	T DURANGO 4037 (S000)(DLF,HFF,EF)	
CLF MS DURANGO C127 B10 (D0)	LJR MIMI 300N (D000)	
P43553371	FELTONS LEGEND 242 (S000)(HFF)	
	LUDWIG LEGEND EMMA W16	
	LUDWIG STEWART TAMMY T19	

CE	BW	WW	YW	SC	MILK	FAT	REA	MARB
-1.6	3.9	56	91	1.0	24	-0.006	0.44	0.01

- One of the first Manhattan sons that we have offered. A bull that will add pounds to your calves.
- Top 20% for FAT; Above Avg WW, YW, SC, SCF, MG, MCV, REA, BMI, BI



9

BB 6011 MANHATTEN 117G

Reg. 44045022 • Tattoo: 117G • DOB: 04/10/2019 • Polled

F MANHATTAN 446 (DLF,HFF,EF)	NJW 73S M326 TRUST 100W ET (S000)(DLF,HFF,EF,MSUDF)	BMI\$
XA MR MANHATTEN 6011 (DLF,HFF,EF)	F MS PAYBACK 046 (D000)(DLF,HFF,EF)	
P43696637	F MS RIBEYE 214	BIIS
	SHF RIB EYE M326 R117 (S000)(DLF,HFF,EF)	450
	F MS 8205 EXCEL 420	CHB\$
		94
	TH 122 71I VICTOR 719T (S000)(DLF,HFF,EF,MSUDF)	
	DRF JWR PRINCE VICTOR 71I (DLF,HFF,EF,MSUDF)	
GEF 719T VICKY 242Z (DLF,HFF,EF,MSUDF)	KBCR 19D DOMINETTE 122 (DLF,EF)	
P43322393	TCC MR DAVIDSON 81 ET (DLF,EF)	
	GEF LADY ANGLE 60X	
	GEF LADY TUNDRA 2768	

CE	BW	WW	YW	SC	MILK	FAT	REA	MARB
-1.6	4.5	55	86	0.8	27	-0.006	0.41	0.02

- Another of the first Manhattan sons out of the top selling female in our Annual Production Sale.
- Top 20% SCF, FAT, BMI; Above Avg WW, YW, MM, MG, MCV, UDDR, TEAT, REA, BI



10

VOWA 2296 MAGNUM 924

Reg. 44024998 • Tattoo: 924 • DOB: 02/01/2019 • Horned

CHURCHILL SENSATION 028X (S000)(DLF,HFF,EF)	UPS DOMINO 3027 (S000)(DLF,HFF,EF,MSUDF)	BMI\$
UPS SENSATION 2296 ET (DLF,HFF,EF,MSUDF)	CHURCHILL LADY 7202T ET (DLF,HFF,EF)	
43311175	GH NEON 17N (S000)(CHB)(DLF,HFF,EF,MSUDF)	BIIS
	LCC TWO TIMIN 438 ET (DLF,HFF,EF)	387
		CHB\$
	GKB 88X LARAMIE B293 (DLF,HFF,EF)	89
	NJW 98S R117 RIBEYE 88X ET (S000)(DLF,HFF,EF,MSUDF)	
CPH B239 MAGGIE 04D (DLF,HFF,EF,MSUDF)	GKB S&S GOLD APRIL B928 ET (DLF,HFF,EF,MSUDF)	
P43687754	RHF 0838 MADE RITE 1003Y	
	THM TAYLOR MADE 0838	
	RHF 690S VICTRA 9056W	

CE	BW	WW	YW	SC	MILK	FAT	REA	MARB
-2.6	3.2	58	85	0.7	28	0.014	0.49	0.02

- Horned 2296 son, one of the hottest bulls in the breed, out of a very good Larmie cow.



RUSTY & MARIJANE MILLER • LEBANON, MISSOURI

Rusty Miller: 317.840.7811 • millerherefords@yahoo.com

WWW.MILLERHEREFORDS.NET

LOT 11-18

MH 1054 PROPHET 8340 ET

11

Reg. 44007357 • Tattoo: 8340 • DOB: 09/21/2018 • Polled

NJW 98S R117 RIBEYE 88X ET (S00)(DLF,HYF,IEF)	SHF RIB EYE M326 R117 (S00)(DLF,HYF,IEF)	BMI\$ 341
MH 122L PROPHET 5108 ET (DLF,HYF,IEF,MSUDF)	NJW 9126J DEW DOMINO 98S (D00)(DLF,HYF,IEF)	
P43619163	MH 29F MISS ONLINE 8367 ET (DLF,HYF,IEF,MSUDF)	BIIS 411
	REMITALL ONLINE 122L (S00)(CHB)(DLF,HYF,IEF)	CHB\$ 107
	MH 29F MISS GOLD 2274	
	HARVIE DAN T-BONE 196T	
MH 512 MISS T-BONE 1054 (DLF,HYF,IEF)	KAIRURU ABERDEEN 03 0047	
P43219369	HARVIE MS FIREFLY 65P	
	CJH COWBOY 512 (DLF,IEF)	
	BOYD FASINATION 3001	

CE	BW	WW	YW	SC	MILK	FAT	REA	MARB
-2.9	4.8	58	98	0.8	27	0.004	0.39	0.05

• Top 10% for YW; Top 20% for WW, M&G and CHB; Top 25% for Milk



Lot 11 - MH 1054 PROPHET 8340 ET

MH WAY MAKER 853 ET

12

Reg. 44007362 • Tattoo: 853 • DOB: 09/28/2018 • Scurred

NJW 98S R117 RIBEYE 88X ET (S00)(DLF,HYF,IEF,MSUDF)	SHF RIB EYE M326 R117 (S00)(DLF,HYF,IEF)	BMI\$ 433
43094146	NJW 9126J DEW DOMINO 98S (D00)(DLF,HYF,IEF)	
	KCF BENNETT 3008 M326 (S00)(DLF,HYF,IEF)	BIIS 508
	HVH MISS HUDSON 83K 8M	CHB\$ 106
	CL 1 DOMINO 9126J 1ET (S00)(DLF,IEF)	
	NJW 57G 74G DEW 5M (DLF,HYF,IEF)	
	CRR ABOUT TIME 743 (S00)(DLF,HYF,IEF)	
MH 122L MISS TIME 3683 ET (DLF,HYF,IEF,MSUDF)	THM DURANGO 4037 (S00)(DLF,HYF,IEF)	
P43433600	CRR D03 CASSIE 206 (DLF,HYF,IEF)	
	REMITALL ONLINE 122L (S00)(CHB)(DLF,HYF,IEF)	
	RR MH GOLDEN LADY 9540 (DLF,HYF,IEF)	

CE	BW	WW	YW	SC	MILK	FAT	REA	MARB
2.0	2.3	51	78	0.8	29	-0.026	0.54	0.20

• Top 5% fr Teat, BMI, BI; Top 10% for SCF; Top 15% for Udder, REA and MARB; Top 20% for MCW, and Milk; Top 25% for CHB.



MH 028X CATAPULT 322 9750

13

Reg. 44077661 • Tattoo: 9750 • DOB: 01/21/2019 • Horned

CRR 719 CATAPULT 109 (S00)(DLF,HYF,IEF)	TH 122 71I VICTOR 719T (S00)(DLF,HYF,IEF,MSUDF)	BMI\$ 414
CRR 109 CATAPULT 322 (DLF,HYF,IEF,MSUDF)	CRR 4037 ECLIPSE 808 (DLF,HYF,IEF)	
P43384585	CRR 63J KODIAK 715 (DLF,IEF)	BIIS 488
	CRR 9B KELLY 521 (D00)(DLF,HYF,IEF)	CHB\$ 105
	CHURCHILL SENSATION 028X (S00)(DLF,HYF,IEF)	
MH 88X MISS SENSATION 7504 (DLF,HYF,IEF,MSUDF)	UPS DOMINO 3027 (S00)(DLF,HYF,IEF,MSUDF)	
43844368	CHURCHILL LADY 7202T ET (DLF,HYF,IEF)	
	NJW 98S R117 RIBEYE 88X ET (S00)(DLF,HYF,IEF,MSUDF)	
	MH 122L MISS RIBEYE 5048 ET (DLF,HYF,IEF,MSUDF)	
	MH 29F MISS ONLINE 8367 ET (DLF,HYF,IEF,MSUDF)	

CE	BW	WW	YW	SC	MILK	FAT	REA	MARB
1.5	2.5	61	93	0.8	34	0.004	0.52	0.03

• Top 2% for M&G; Top 3% for Milk; Top 5% for SCF; Top 10% for BI, Udder, and Teat; Top 20% for WW; Top 20% for REA; and Top 25% for YW and MCW.



MH 4068 RIBEYE 9414 ET

14

Reg. 44077671 • Tattoo: 9414 • DOB: 02/13/2019 • Polled

NJW 98S R117 RIBEYE 88X ET (S00)(DLF,HYF,IEF,MSUDF)	SHF RIB EYE M326 R117 (S00)(DLF,HYF,IEF)	BMI\$ 432
43094146	NJW 9126J DEW DOMINO 98S (D00)(DLF,HYF,IEF)	
	KCF BENNETT 3008 M326 (S00)(DLF,HYF,IEF)	BIIS 506
	HVH MISS HUDSON 83K 8M	CHB\$ 107
	CL 1 DOMINO 9126J 1ET (S00)(DLF,IEF)	
	NJW 57G 74G DEW 5M (DLF,HYF,IEF)	
	CRR ABOUT TIME 743 (S00)(DLF,HYF,IEF)	
MH 122L MISS TIME 4068 (DLF,HYF,IEF)	THM DURANGO 4037 (S00)(DLF,HYF,IEF)	
P43568709	CRR D03 CASSIE 206 (DLF,HYF,IEF)	
	REMITALL ONLINE 122L (S00)(CHB)(DLF,HYF,IEF)	
	MH 29F MISS GOLD 2274	

CE	BW	WW	YW	SC	MILK	FAT	REA	MARB
3.1	3.2	53	82	0.7	29	-0.027	0.40	0.14

• Upper 10% for MM and M&G; upper 15% REA and CHB; and Upper 20% WW.



Lot 13 - MH 028X CATAPULT 322 9750

HEREFORD BULLS/ RED ANGUS BULLS

15

MH 028X CATAPULT 322 9705

Reg. 44074094 • Tattoo: 9705 • DOB: 02/13/2019 • Polled

CRR 719 CATAPULT 109 P43384585	TH 22 711 VICTOR 719T CRR 4037 ECLIPSE 808 CRR 63J KODIAK 713 CRR 9B KELLY 521	BMIS 408 BIIS 474 CHBS 103						
MH 43Y MISS SENSATION 028X P43844300	UPS DOMINO 3027 CHURCHILL LADY 7202 ET TH GOW 719T VICTOR 43Y MH 122L MISS T-BONE 0053 ET							
CE	BW	WW	YW	SC	MILK	FAT	REA	MARB
2.5	1.2	54	83	0.7	60	-0.007	0.49	0.01

• Upper 4% MM and Udder; Upper 10% SCF, M&G and BMI; Upper 15% BW, Teat, and BII; and Upper 20% REA.



16

MH 88X UPSLOPE 9540

Reg. 44077673 • Tattoo: 9540 • DOB: 02/19/2019 • Horned

CRR 719 UPSLOPE 611 ET P43694070	TH 122 711 VICTOR 719T CRR 4037 ECLIPSE 808 DM BR SOONER CRR D03 KELLY 361	BMIS 368 BIIS 422 CHBS 98						
MH 122L MISS RIBEYE 5048 ET 43619153	NJW 98S R117 RIBEYE 88X ET SHF RIB EYE M326 R117 NJW 9126J DEW DOMINO 98S REMITALL ONLINE 122L MH 29F MISS GOLD 2274							
CE	BW	WW	YW	SC	MILK	FAT	REA	MARB
5.1	1.6	39	65	0.5	27	0.004	0.19	0.06

• Top 5% for MCV; Top 15% for DMI, Milk, Udder, and Teat. Top 20% for SCF; Top 25% for BW, and BMI Top 30% for CEB, & BII.



17

MH 196T PROPHET 9042

Reg. 44074099 • Tattoo: 9042 • DOB: 02/20/2019 • Polled

MH 122L PROPHET 5108 ET P43619163	NJW 98S R117 RIBEYE 88X ET SHF RIB EYE M326 R117 NJW 9126J DEW DOMINO 98S REMITALL ONLINE 122L MH 29F MISS GOLD 2274	BMIS 376 BIIS 446 CHBS 106						
MH L18 MISS T-BONE 0424 P43122607	HARVIE DAN T-BONE 196T KAIRURU ABERDEEN 03 0047 HARVIE MS FIREFLY 65P GO EXCEL L18 MH MISS THUNDER 2493							
CE	BW	WW	YW	SC	MILK	FAT	REA	MARB
-1.5	3.7	58	96	0.7	29	-0.016	0.46	0.04

• Top 15% for Milk, M&G, Fat; Top 20% for SCF, and BMI; Top 25% for YW, BII and CHB.



Lot 17 - MH 196T PROPHET 9042

18

MH 5108 CATAPULT 322 9704

Reg. 44077669 • Tattoo: 9704 • DOB: 02/11/2019 • Polled

CRR 719 CATAPULT 109 P43384585	TH 22 711 VICTOR 719T CRR 4037 ECLIPSE 808 CRR 63J KODIAK 713 CRR 9B KELLY 521	BMIS 398 BIIS 462 CHBS 105						
MH 122L PROPHET 5108 ET P43844359	NJW 98S R117 RIBEYE 88X ET MH 29F MISS ONLINE 8367 ET HARVIE DAN T-BONE 196T MH MISS EXCEL 4249							
CE	BW	WW	YW	SC	MILK	FAT	REA	MARB
-2.1	3.7	58	93	0.6	31	-0.017	0.49	-0.07

• UPPER 10% for SCF, M&G AND BMI; UPPER 15% for BII, Milk and YW; Upper 20% for WW and REA and Upper 25% for FAT & CHB.

19

WES READY F37

Reg. 3977196 Tattoo: F37 DOB: 03-21-2018 Cat: A

WES REDEEMED B53	BROWN JYJ REDEMPTION Y1334	BECKTON NEBULA P P707
WES ZORENA Z55	WES JYJ MS JOLENE W16	JYJ MS JOLENE W16
WES SAMANTHA X60	FRITZ GOLDEN OSCAR 8006	WES SL COMB X72
WES MISCHIEF S33	WES LORENA W99	WES LORENA W99
	RED CROWFOOT OLE'S OSCAR	RED CROWFOOT OLE'S OSCAR
	FRITZ REBALS 6039	FRITZ REBALS 6039
	CHIEF ORY MONU M25	CHIEF ORY MONU M25
	MUSHRUSH ANGEL M023	MUSHRUSH ANGEL M023



HB	GM	CED	BW	WW	YW	MILK	ME	HPG
173	47	11	-1.8	61	99	20	4	11
CEM	STAY	MARB	YG	CW	REA	FAT		
7		0.84	0.84	0.12	29	-0.05		0.01

• Heifer Bull CED +11, 9 year old dam with 7 calves. BW: 80
• Top 6% for HB at +205



Premium Red Baldie Program

Heifer only program capitalizing on hybrid vigor by maximizing the best traits of both Hereford and Red Angus. Providing producers with premium replacement females.

Spreutels farm RED ANGUS

LOT 19-37

SPREUTELS FARMS • KOSHKONONG, MISSOURI

Wilbur Spreutels: 417. 280.2552 • wspreutels@centurytel.net

RED ANGUS BULLS

20

WES J ROCK F44

Reg. 3977254 Tattoo: F44 DOB: 03-29-2018 Cat: A

BROWN SOLID ROCK Z7245
EEC SOLID ROCK D625
SRN ELEANOR 7021
WES MAXIJUL X64
WES CINNAMON C25
WES JANGLE Y133

BROWN PARAMOUNT X7879
BROWN MS ABIGRACE L7730
5L DIRECT FIRE 1641-6443
LCC ELEANOR LA961
RED HILL 17P JULIAN 101S
WES MIMIMAX U75
WES MAJOR EXCEL T12
WES JANION W112



HB	GM	CED	BW	WW	YW	MILK	ME	HPG
149	46	12	-0.9	56	83	22	5	14
CEM	STAY	MARB	YG	CW	REA	FAT		
7	0.45	0.45	0	11	-0.07	-0.01		

• High Marbling at Top 6%. Regular calving dam. BW: 70

22

WES TYSON F21

Reg. 3977290 Tattoo: F21 DOB: 03-03-2018 Cat: B

MUSHRUSH IMPRESSIVE CA U236
LSF SRR TYSON 3025A
LSF JIBA R5009 W9247
BROWN JYJ REDEMPTION Y1334
WES 406
223

BUF CRK LANCER R017
MUSHRUSH MADAM LT R265
MESSMER PACKER S008
LSF JIBA K1004 R5009
BECKTON NEBULA P P707
JYJ MS JOLENE W16
WES PACK MAT U16



HB	GM	CED	BW	WW	YW	MILK	ME	HPG
155	50	7	-0.9	76	122	16	-2	11
CEM	STAY	MARB	YG	CW	REA	FAT		
5	0.37	0.37	0.05	38	0.22	0		

• Dam is a daughter of Brown JYJ Redemption Y1334, had 4 calves in 5 years a producer of choice steers. BW: 88 ADJ WW: 640
• Top 2% for WW and YW; Top 4% for ADG and Top 12% for GM.

23

WES FEDERAL F22

Reg. 3977218 Tattoo: F22 DOB: 03-04-2018 Cat: A

ANDRAS FUSION R236
BIEBER FEDERATION B544
BASIN PRIMROSE 0T43
WES GOOD PROOF U14
WES ABELGA A34
WES BIONA X01

ANDRAS IN FOCUS B175
ANDRAS BELLE B167
BASIN TREND SETTER 6074
BASIN PRIMROSE 2043
BROWN GOOD ONE N7465
WES POSENONE M11
WES MAKE M LARRY S54
WES ML BELLA T49



HB	GM	CED	BW	WW	YW	MILK	ME	HPG
144	49	8	1.7	71	105	18	7	10
CEM	STAY	MARB	YG	CW	REA	FAT		
6	0.51	0.51	0.08	14	-0.11	0.01		

• High sire is marbling. Dam calves regularly 5 calves at 6 years. Top 8% for WW. BW: 84 ADJ WW: 660

25

WES STAT F11

Reg. 3977190 Tattoo: F11 DOB: 02-27-2018 Cat: A

BROWN JYJ REDEMPTION Y1334
BROWN BLW STATISTICIAN B5240
BROWN MS REVELATION U7748
WES RIVER CNYN T19
WES ERIKKE X33
WES BRENNER KEE U37

BECKTON NEBULA P P707
JYJ MS JOLENE W16
BROWN REVELATION P7021
BROWN MS ABBY P7944
FOSTER'S WEST RIVER 47
MUSHRUSH ANGEL M023
WES CHEROKEE N31
TBS MS SUPREME 36



HB	GM	CED	BW	WW	YW	MILK	ME	HPG
187	48	12	-1.9	53	87	20	-1	7
CEM	STAY	MARB	YG	CW	REA	FAT		
7	0.45	0.45	-0.01	22	0.16	-0.01		

• Heifer bull, Dam is a regular breeder, 8 calves in 9 years. BW: 86 ADJ WW: 567
• Top 16% for REA; Top 19% for Stay and HB.

21

WES P ROCK F43

Reg. 3977282 Tattoo: F43 DOB: 03-27-2018 Cat: A

BROWN SOLID ROCK Z7245
EEC SOLID ROCK D625
SRN ELEANOR 7021
WES CHATPAC U73
WES CLAUDIA C28
WES OLIVIA X43

BROWN PARAMOUNT X7879
BROWN MS ABIGRACE L7730
5L DIRECT FIRE 1641-6443
LCC ELEANOR LA961
MESSMER PACKER S008
WES CHAT ARK S49
WES REVELER S69
WES NEO PRINCESS L09



HB	GM	CED	BW	WW	YW	MILK	ME	HPG
158	48	11	-0.4	69	103	22	5	16
CEM	STAY	MARB	YG	CW	REA	FAT		
7	0.84	0.84	0.12	29	-0.05	0.01		

• Extra high Marbling with moderate Birth Weight. Outstanding growth and carcass bull. BW: 80 ADJ WW: 713
• Top 3% for WW; Top 4% for MARB.



Herd Sire - LSF SRR TYSON 3025A

24

WES REDEEMS F28

Reg. 4019508 Tattoo: F28 DOB: 03-11-2018 Cat: B

BROWN JYJ REDEMPTION Y1334
WES REDEEMED B53
WES ZORENA Z55
WES ML SLAM T21
WES 033
SPRE 706

BECKTON NEBULA P P707
JYJ MS JOLENE W16
WES SL COMB X72
WES LORENA W99
LCC MAJOR LEAGUE A502M
WES GS DESIGN FIG R09
4L SUPER VISION R2292
SPRE 054



HB	GM	CED	BW	WW	YW	MILK	ME	HPG
142	46	11	-2.3	48	76	23	2	13
CEM	STAY	MARB	YG	CW	REA	FAT		
7	0.44	0.44	0.08	30	0.15	0.01		

• Dam was in the herd for many years, traces back to LCC Major League A502M
• BW: 70 ADJ WW: 570

26

WES TYSON F16

Reg. 3977242 Tattoo: F16 DOB: 02-28-2018 Cat: A

MUSHRUSH IMPRESSIVE CA U236
LSF SRR TYSON 3025A
LSF JIBA R5009 W9247
WES MAXIJUL X64
WES CALLIE B116
WES ERICA X45

BUF CRK LANCER R017
MUSHRUSH MADAM LT R265
MESSMER PACKER S008
LSF JIBA K1004 R5009
RED HILL 17P JULIAN 101S
WES MIMIMAX U75
WES RED S CONTINENTAL P50
STRG CHEROKEE SUPREME R511

HB	GM	CED	BW	WW	YW	MILK	ME	HPG
194	48	13	-0.9	75	117	19	4	9
CEM	STAY	MARB	YG	CW	REA	FAT		
10	0.47	0.47	0.15	24	0.08	0.04		

• Moderate birth weight with CE of +13 with tremendous growth and carcass. BW: 78 ADJ WW: 651
• Top 1% for WW; Top 2% for YW; Top 6% for ADG; Top 9% for CW and Top 10% for REA.

RED ANGUS BULLS

27

WES STATISTIC F58

Reg. 4078814 Tattoo: F58 DOB: 08-23-2018 Cat: 1B

BROWN JYJ REDEMPTION Y1334
BROWN BLW STATISTICIAN B5240
BROWN MS REVELATION U7748
BROWN BLW STATISTICIAN B5240
WES SENIE D175
450 WES

BECKTON NEBULA P P707
JYJ MS JOLENE W16
BROWN REVELATION P7021
BROWN MS ABBY P7944
BROWN JYJ REDEMPTION Y1334
BROWN MS REVELATION U7748
WES RED MISSION X27
080



HB	GM	CED	BW	WW	YW	MILK	ME	HPG
211	50	14	-1.5	60	103	17	2	8
CEM	STAY	MARB	YG	CW	REA	FAT		
8	20	0.52	0.04	30	0.22	0.01		

- Son of Statistician. Keeping all of his daughters. BW: 66
- Top 3% for HB and Top 4% for Stay. Outstanding carcass bull with Top 7% for GM.



29

WES PROFIT F70

Reg. 4078794 Tattoo: F70 DOB: 08-31-2018 Cat: 1A

LSF TAKEOVER 9943W
H2R PROFITBUILDER B403
BROWN MS P707 Y6674
BIEBER STORMER Z433
WES WINNE D74
WES WINDOSE Z131

HXC CONQUEST 4405P
LSF WIDELOAD R5014 U8061
BECKTON NEBULA P P707
BROWN MS MISSION STMT T6963
LSF CYCLONE 9934W
BIEBER SUE 359X
WES PACK MAT U16
WES MERIMAT W36



HB	GM	CED	BW	WW	YW	MILK	ME	HPG
149	52	12	-1.4	76	125	18	2	11
CEM	STAY	MARB	YG	CW	REA	FAT		
8	11	0.59	0.18	26	0.01	0.05		

- Sired by Profitbuilder, calving ease bull with outstanding growth & \$Profit. BW: 70
- Top 1% for GM, WW & YW. Top 2% for ADG; Top 10% for MARB & \$Profit.



Herd Sire - LSF MEW PLATINUM 5660C

32

WES FD TYSON F82

Reg. 4078636 Tattoo: F82 DOB: 09-02-2018 Cat: 1A

MUSHRUSH IMPRESSIVE CA U236
LSF SRR TYSON 3025A
LSF JIBA R5009 W9247
WES FIELD KING U53
WES BETCATHA A54
WES ELMENONE H03

BUF CRK LANCER R017
MUSHRUSH MADAM LT R265
MESSMER PACKER S008
LSF JIBA K1004 R5009
LCC FIELD DAY A614N
MS NSF KING O MAT K467
WES CC HEATH R66
WES ELMENONE H03



HB	GM	CED	BW	WW	YW	MILK	ME	HPG
164	50	7	-0.2	72	119	28	4	6
CEM	STAY	MARB	YG	CW	REA	FAT		
6	17	0.34	0.09	34	0.22	0.02		

- Tyson son with explosive growth & carcass, 104 weaning ratio, 124 yearling ratio. BW: 86
- Single digits WW, YW, ADG, and CW EPD's.

28

WES PLATINUM F65

Reg. 4078808 Tattoo: F65 DOB: 08-29-2018 Cat: 1A

BROWN INCREDABULL Z7277
LSF MEW PLATINUM 5660C
BROWN MN NEW STANDARD A7053
WES BALLOR B03
WES BARRA D154
WES BUFFIE B99

S A V FINAL ANSWER 0035
BROWN MS MISSION STMT X7559
LCC NEW STANDARD
BROWN MS DESTINATION U7733
BROWN JYJ REDEMPTION Y1334
WES HILLARY Z11
WES BIG ML DESIGN T13
WES CORA X41



HB	GM	CED	BW	WW	YW	MILK	ME	HPG
221	55	10	1.0	82	136	3	2	14
CEM	STAY	MARB	YG	CW	REA	FAT		
6	19	0.71	0.14	55	0.45	0.04		

- Platinum Son. Outstanding carcass and growth bull. BW: 74
- Top 1% for WW and YW. with ratios of 110 weaning and yearling. Top 1% for GM; Top 2% for REA and Top 4% for MARB.



30

WES FIELDPACK F107

Reg. 4078910 Tattoo: F107 DOB: 09-09-2018 Cat: 1A

MESSMER JOSHUA 019P
MESSMER PACKER S008
MESSMER MILLIE 124P
WES FIELD KING U53
WES BENEXA B43
WES RED DESIGN S23

BECKTON JULIAN GG B571
MESSMER PANDORA M186
VW TOP PICK 130
MESSMER MILLIE 124P
LCC FIELD DAY A614N
MS NSF KING O MAT K467
LCHMIN RED SPREAD 1271F
BIEBER DESIGN 5338



HB	GM	CED	BW	WW	YW	MILK	ME	HPG
178	50	9	0.0	71	115	21	7	16
CEM	STAY	MARB	YG	CW	REA	FAT		
8	16	0.34	0.12	38	0.45	0.06		

- Packer son with outstanding growth & carcass, ratios of 108 weaning & 112 yearling. BW: 76
- Top 2% for REA, Top 3% for HPG & CW; Top 5% for YW; Top 7% for WW and Top 9% for GM.



31

WES PLATINUM F104

Reg. 4078872 Tattoo: F104 DOB: 09-09-2018 Cat: 1A

BROWN INCREDABULL Z7277
LSF MEW PLATINUM 5660C
BROWN MN NEW STANDARD A7053
GEFB NORTHERN CANYON 2328
WES MIZZIE Z95
WES MISCHIEF S33

S A V FINAL ANSWER 0035
BROWN MS MISSION STMT X7559
LCC NEW STANDARD
BROWN MS DESTINATION U7733
BFCK CHEROKEE CNVN 4912
GEF DAYLIGHT DIANA 2114
CHIEF ORY MONU M25
MUSHRUSH ANGEL M023



HB	GM	CED	BW	WW	YW	MILK	ME	HPG
189	50	12	-1.1	66	108	21	5	8
CEM	STAY	MARB	YG	CW	REA	FAT		
6	17	0.71	0.26	34	0.05	0.07		

- Platinum son with outstanding EPD's across the board. Herd Builder of 202. BW: 68
- Top 7% of the breed; Top 2% for HPG; and Top 3% for GM.





MORAA Fescue Belt Certification

More information go to www.LukeMoble.com/MCS

RED ANGUS BULLS

33

WES STATIC F72

Reg. 4078798 Tattoo: F72 DOB: 09-02-2018 Cat: 1A

BROWN JYJ REDEMPTION Y1334
 BROWN BLW STATISTICIAN B5240
 BROWN MS REVELATION U7748
 WES MAXIJUL X64
 WES JANNIA D151
 WES VALIZE Z81

BECKTON NEBULA P P707
 JYJ MS JOLENE W16
 BROWN REVELATION P7021
 BROWN MS ABBY P7944
 RED HILL 17P JULIAN 101S
 WES MIMIMAX U75
 PELTON % IMF 48S
 MUSHRUSH VALLEY GIRL 11



HB	GM	CED	BW	WW	YW	MILK	ME	HPG
189	50	12	-1.1	66	108	21	5	8
CEM	STAY	MARB	YG	CW	REA	FAT		
7	19	0.54	0.11	27	-0.19	0.04		

- Keep his daughter in the herd a long time. BW: 70
- Top 7% for Stay. Balanced EPD's with great growth carcass and \$Fprofit, Sire by Brown BLW Statistician.



Herd Sire - BROWN BLW STATISTICIAN B5240

34

WES PROFIT F85

Reg. 4078640 Tattoo: F85 DOB: 09-05-2018 Cat: 1A

LSF TAKEOVER 9943W
 H2R PROFITBUILDER B403
 BROWN MS P707 Y6674
 WES SKIMPACT X86
 WES AMAZED A110
 WES KINGLEE X68

HXC CONQUEST 4405P
 LSF WIDELoad R5014 U8061
 BECKTON NEBULA P P707
 BROWN MS MISSION STMT T6963
 WES PACK MAT U16
 WES SUPER LOOKER T68
 FRITZ GOLDEN OSCAR 8006
 WES CHERRIO U94



HB	GM	CED	BW	WW	YW	MILK	ME	HPG
154	50	10	-0.3	71	116	20	0	10
CEM	STAY	MARB	YG	CW	REA	FAT		
6	14	0.39	0.13	10	-0.05	0.04		

- Outstanding growth in this bull, 106 weaning & 105 yearling ratios. Top 4% for YW & ADG; Top 6% for WW. Sired by H2R Profitbuilder.

36

WES DECLARED F93

Reg. 4078694 Tattoo: F93 DOB: 09-06-2018 Cat: 1A

LEACHMAN PLEDGE A282Z
 HXC DECLARATION 5504C
 HXC190Y
 BROWN BETTER ANSWER Z7257
 WES SWEET ANSWER B93
 WES SWEETZ 2115

LSF NEXPECTATION 0083X
 LCOC ZARA TG004
 BECKTON NEBULA P P707
 HXC ELLIE MAY MA638
 LCS X2
 BROWN MS MONU P7930
 WES REVELER S69



HB	GM	CED	BW	WW	YW	MILK	ME	HPG
218	52	11	0.02	71	124	19	0	10
CEM	STAY	MARB	YG	CW	REA	FAT		
8	20	0.50	0.05	15	-0.03	0		

- Growth maternal & \$Fprofit an outstanding combination. BW: 78
- Herd Builder HB of 218. Top 1% for GM YW ADG. Sire HXC Declaration



35

WES DECLARED F86

Reg. 4078686 Tattoo: F86 DOB: 09-05-2018 Cat: 1A

LEACHMAN PLEDGE A282Z
 HXC DECLARATION 5504C
 HXC190Y
 WES BIG ML DESIGN T13
 WES BUFFIE B99
 WES CORA X41

LSF NEXPECTATION 0083X
 LCOC ZARA TG004
 BECKTON NEBULA P P707
 HXC ELLIE MAY MA638
 FEDES BIG SKY R9
 WES ML NEXA R11
 WES RED S CONTINENTAL P50
 WES CARLINE P61



HB	GM	CED	BW	WW	YW	MILK	ME	HPG
174	50	11	-0.1	68	113	20	-1	12
CEM	STAY	MARB	YG	CW	REA	FAT		
8	16	0.54	0.12	28	-0.07			

- Declaration son with outstanding growth carcass & maternal, ratios of 106 weaning and 110 yearling. BW: 82



Herd Sire - HXC DECLARATION 5504C

37

WES PLATINUM F103

Reg. 4078780 Tattoo: F103 DOB: 09-07-2018 Cat: 1A

BROWN INCREDABULL 27277
 LSF MEW PLATINUM 5660C
 BROWN MN NEW STANDARD A7053
 BIEBER TAKEOVER Z206
 WES TAKA D142
 WES MS BARB W79

S A V FINAL ANSWER 0035
 BROWN MS MISSION STMT X7559
 LCC NEW STANDARD
 BROWN MS DESTINATION U7733
 LSF TAKEOVER 9943W
 BIEBER ROSE 116W
 LIC MISSION STATEMENT P27
 WES SKY BABY T72



HB	GM	CED	BW	WW	YW	MILK	ME	HPG
178	54	9	0.2	74	125	18	4	17
CEM	STAY	MARB	YG	CW	REA	FAT		
5	14	0.61	0.08	31	0.31	0.03		

- Platinum son with tremendous growth & carcass. BW: 70
- Top 1% for GM & ADG. Top 2% for YW; Top 4% for WW; Top 5% for REA.



Genomic Enhanced EPD's
(GE-EPD's)

RED BALDIES & COMMERCIAL RED ANGUS HEIFERS



GREGORY POLLED HEREFORDS

KEVIN & BARB GREGORY • HOUSTONIA, MISSOURI

Kevin Gregory: 660.620.3585 • gphfhereford@gmail.com

LIKE US ON FACEBOOK

RED BALDIE OPEN HEIFERS

DOB: 02-01-2019 TO 03-15-2019 • 50% HEREFORD X 50% RED ANGUS

Outstanding set of well balanced and very uniform females, deep bodied red baldies that will enhance your herd. These females are out of Hereford cows crossed with our Red Angus bull that is in the Top 50% for Herd Builder, qualifying for a PRB Program. Calf hood vaccinations done. Heifers have also been repro track scored, pelvic measures and have had all pre breeding vaccines. Selling in groups.

LOT 38A - 3 HEAD RED BALDIE HEIFERS

LOT 38B - 2 HEAD RED BALDIE HEIFERS

LOT 38C - 2 HEAD RED BALDIE HEIFERS



GREGORY POLLED HEREFORDS

BARNITZ FARMS INC. FRANK BARNITZ • LAKE SPRING, MISSOURI

Frank Barnitz 573.247.1022 • flck@embarqmail.com

BRED HEIFERS

DOB: 09-01-2018 TO 10-15-2018

AI BRED 12/17/19 TO 12/27/19 TO Crawford "Front Range" 8006 AAA 19209828

He is a calving ease bull with outstanding growth & production EPD's. Heifers will be confirmed bred by ultra

LOT 40A - 8 HEAD RED BRED HEIFERS

8 - Heifer Pregnancy - Safe to AI due September 15	8449 - Bull Pregnancy - Safe to AI due September 25
883 - Heifer Pregnancy - Safe to AI due September 15	8346 - Bull Pregnancy - Safe to AI due September 25
8325 - Heifer Pregnancy - Safe to AI due September 25	8375 - Bull Pregnancy - Safe to AI due September 25
8339 - Bull Pregnancy - Safe to AI due September 15	882 - Bull Pregnancy - Natural Service due October 25

LOT 40B - 2 HEAD RED BALDIE BRED HEIFERS

8313 - Bull Pregnancy - Natural Service due October 15
8307 - Heifer Pregnancy - Natural Service due October 25

10 - RED BALDIE OPEN HEIFERS

41A

DOB: 03-05-2019 to 04-15-2019

Sired by /S Mandate and Bentley 2 great Hereford bulls of the breed. Out of commercial Red Angus Females. Heifers will sell open, pelvic measured and repro track scored. Full vaccinations and ready to breed.

10 - BLACK BALDIE OPEN HEIFERS

41B

DOB: 03/05/2019 to 04/15/2019

Sired by /S Mandate and Bentley 2 great Hereford bulls of the breed. Out of commercial Angus Females. Heifers will sell open, pelvic measured and repro track scored. Full vaccinations and ready to breed.

SPREUTELS FARMS • KOSHKONONG, MISSOURI

Wilbur Spreutels: 417, 280.2552 • wspreutels@centurytel.net

12 - RED ANGUS PUREBRED COMMERCIAL BRED

39

839 - DOB: 04/12/2018 • SAFE TO LEGEND WITH HEIFER CALF
846 - DOB: 04/30/2018 • SAFE TO LEGEND WITH HEIFER CALF
855 - DOB: 08/22/2018 • SAFE TO LEGEND
871 - DOB: 09/06/2018 • SAFE TO LEGEND
888 - DOB: 09/13/2018 • SAFE TO LEGEND
896 - DOB: 09/17/2018 • SAFE TO LEGEND
8122 - DOB: 10/14/2018 • SAFE TO LEGEND WITH HEIFER CALF
8116 - DOB: 10/01/2018 • SAFE TO LEGEND WITH HEIFER CALF

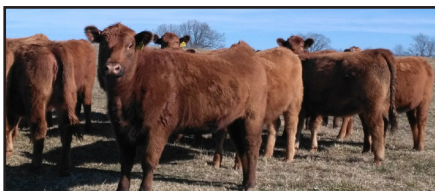

SPREUTELS FARMS



LONGRANGE[®]
(eprinomectin)



YOUR FIRST CHOICE
for Free-Choice SupplementationSM

**Roughage
BUSTER**

MINTRATE

AMPT

MoorMan's
SINCE 1885

For superior performance you
can count on contact

Michael Hodges
Quapaw, OK
918-323-6361

Contact your local
sales representative:

Adam McCall
Springfield, MO
417-399-9907

ADM Animal Nutrition[™],
Quincy, IL
A division of Archer Daniels
Midland Company
ADMAnimalNutrition.com
866-666-7626
AN_BeefHelp@adm.com



Cattlemen welcome to the Inaugural Missouri Choice Sale bringing you an outstanding selection of registered Hereford and Red Angus Bulls from some of the top seedstock producers in Missouri. Bulls developed in Missouri accustom to the forages and climate. Bulls that will add value to your calf crop rather you are keeping heifers or sending steers to the market. Be sure to look at this tremendous selection of bred and open replacement heifers. Females that will be an improvement to any commercial herd. I urge you to contact these consignors before the sale to view the offering. Be sure to register online or let us know you will be a phone bidder prior to sale day. Bid with confidence from the safety of your home with the sight unseen guarantee offered on all cattle. Please call if I can be of any help or assistance.

Thank You!
Luke Mobley

The Missouri Choice Sale

APRIL 18, 2020

12:00 Noon • Online

Mobley
Livestock
Marketing
LUKE MOBLEY
515 Sequoia Dr. , Herber Springs, AR 72543

