



ALABAMA & MISSISSIPPI

Simmental Sale

SIMMENTAL • SIMANGUS • ANGUS
BRED FEMALES, COW-CALF PAIRS, OPEN HEIFERS,
BULLS & FROZEN GENETICS

SATURDAY, MAY 18, 2024
1:00 PM CST • Cullman Stockyard • Cullman, AL

INVESTED IN YOUR SUCCESS!

On behalf of Ruble Cattle Services, Alabama Simmental Association, and Mississippi Simmental Association we would like to welcome you to the 9th annual AL/MS State Simmental Sale. We have outstanding genetic lots and live animals in every stage of production. In this diverse group of specimens, you will find Simmental, SimAngus, Angus, and commercial females. This sale will be featuring a large group of front end bred heifers consigned by Lonesome Pine Farm. Mr. Terry Bowen's cattle always rise to the top wherever he consigns. The selection of cow/calf pairs by multiple consigners should definitely be a sale highlight. We will also have a nice selection of service age bulls ready for immediate use. We do have something for every type of cattle. Pay close attention to the genetic lots. We are selling semen on really top notch bulls and some of the bulls are really hard to get or this will be the first time they have been offered to the public. All the cattle and genetics in the sale will do well for their new owners. All the consigning breeders in Alabama and Mississippi put their best foot forward in a collaborative effort. A special thank you goes out to the boards of directors for AL and MS. This sale is not only a way to generate income for both state associations, but it also gives an opportunity to all state members to market cattle on a national level. This event would not be possible without a lot of hard work and dedication by both associations. Please join us on sale day to help support this great group of breeders. We will work on finding economical trucking for lots purchased in the sale. You may contact any member of Ruble Cattle Services or the marketing team if you would like to talk about the cattle and leave absentee bids. We look forward to seeing you on sale day.

- Jeremie Ruble, Ruble Cattle Services



Jeremie Ruble & Family



406-581-7940 (cell)
515-850-8741
rublecattleservices@gmail.com
www.rublecattleservices.com

CONSIGNORS

Bilbo Farms

Jesse Bilbo, 601-916-4638
taitsdad321@gmail.com
24 Bilbo Shaw Rd., Picayune, MS 39466

Chattahoochee Ridge Cattle Company

Perry and Jennifer Mobley, 334-235-4210
feeder calves@gmail.com
5860 Co Rd 71, Shorterville, AL 36373

Circle E Farms

Mark Evans, 919-815-1548
smith5785@bellsouth.net
81 Moeller Rd., Picayune, MS 39466

David Ficken

256-508-6454
david@huntsvilletractor.com
248 Webster Road, Huntsville, AL 35811

English Oaks Ranch

Michael Hayman, 912-572-7408
mhayman@englishoaksranch.com
P.O. Box 883, Auburn, AL 36830

Four Corner Farms

Maurlan Dickerson, 404-805-9468
maurlan.dickerson@outlook.com
559 Inlet Rd., Eufaula, AL 36027

Gibbs Farms

Bradley Gibbs, 404-904-2914
gibbsfarms6@gmail.com
2118 County Road 23, Ranburne, AL 36273

JB Farms

Joshua Beaver, 205-792-3524
joshuakbeaver19@gmail.com
360 Cedar Crest Rd., West Blocton, AL 35184

Lonesome Pine Farm

Terry Bowen, 334-235-1275
terrybowen740@gmail.com
740 South Memorial Drive, Prattville, AL 36067

McClary Farms

JohnMark McClary, 205-454-0851
jm10061993@gmail.com
2751 County Rd. 4, Gordo, AL 35466

One Penny West, LLC

Bill and Penny Zimmerman
C: 612-875-9509 H: 320-355-2191
onepennyranch@yahoo.com
17358 165TH Ave NE, Foley, MN 56329

Richburg Cattle

Mahlon & Mary Richburg, 334-524-3861
richburgmm@gmail.com
George Richburg, 334-524-3133
dgcattleranch@gmail.com
642 Shawnee St., Auburn, AL 36830

Salley Simmental

Billy Salley, 662-341-2847
salleyb.bigpappa@gmail.com
109 Alva Rd., Eupora, MS 39744

Triple S Land & Cattle

Mark Smith, 601-310-6695
Smith5785@bellsouth.net
304 Moeller Rd., Picayune, MS 39466

Young Brothers SimAngus

Clayton Young, 678-836-9538
claytoneyoung28@gmail.com
942 County Road 28, Ranburne, AL 36273

ALABAMA & MISSISSIPPI Simmental Sale

SIMMENTAL • SIMANGUS • ANGUS

BRED FEMALES, COW-CALF PAIRS, OPEN HEIFERS,
BULLS & FROZEN GENETICS

SATURDAY, MAY 18, 2024

1:00 PM CST • Cullman Stockyard • Cullman, AL

SALE MANAGER

Ruble Cattle Services
Jeremie Ruble
406-581-7940 / 515-231-3831
1525 140th St. Corydon, IA 50060
rublecattleservices@gmail.com

SALE LOCATION

Cullman Stockyard
75 Co Rd 1339
Cullman, AL 35058

ACCOMMODATIONS

La Quinta Inn & Suites by Wyndham Cullman
256-775-9500 - Room block, \$166/night
2054 St Joseph Dr NW, Cullman, AL 35058

INSPECTION OF CATTLE

Cattle may be viewed at the sale site beginning
at 12:00 PM on Friday, May 17, 2024. Prior to
Friday cattle may be viewed at their
respective farms.

HEALTH

Interstate health papers will be furnished on all
cattle selling.

TERMS & CONDITIONS

All cattle will sell under the suggested sale
terms and conditions of the American Simmen-
tal Association.

TRUCKING

Dick Coleman / 765-461-0954
Brian Wyatt / 423-240-5533
Tyler Diffey / 601-720-3634
Truckers believed reliable will be available to
assist you in shipping your purchases.

INSURANCE

Jamie Secondino, American Livestock Insurance
812-208-0956

SALE WEEKEND SCHEDULE

Friday, May 17, 2024

12:00 pm - Dusk Viewing of Sale Cattle
6:00 pm Social at the Branding Iron Steak House

Saturday, May 18, 2024

9:00 am Viewing of Sale Cattle
1:00 pm Alabama & Mississippi Simmental Sale

SALE DAY PHONES

Jeremie Ruble, *Ruble Cattle Services* 406-581-7940
Jeremie Ruble, *Ruble Cattle Services, alt. number* . . . 515-850-8741
Marshall Ruble, *Ruble Cattle Services* 515-231-3198

SALE REPRESENTATIVES

Jimmy Fetner, *Ringman* 334-863-0115
Steven Mathis, *Ringman* 229-392-3492
Chad Stansberry, *Ringman* 706-844-3389
Miles Eddy, *Consultant* 507-841-1787
Luke Mobley, *Auctioneer* 205-270-0999

ABSENTEE BIDDING

Bids may be accepted by sale representatives or sale managers.
Sale day phone is 406-581-7940

SALE UPDATES

We have made every attempt to supply the most current and accurate information available
on the cattle being offered. Any updated or additional information made available at the
sale will take precedence over previously printed material.

SALE ORDER

A supplement sheet and sale order will be available sale day.

LIABILITY

All persons who attend the sale do so at their own risk and neither owners, Ruble Cattle
Services or Cullman Stockyard assumes any responsibility, legal or otherwise, for damages,
accidents, theft, errors in the catalog or omissions. All cattle are at the purchaser's risk as
soon as sold. Assistance will be offered in loading and/or shipment of cattle, but no risk is
assumed by any group of individual associated with the sale.

ONLINE BIDDING

DVAuction Tech Support 402-316-5460
Bid live online at www.dvauction.com. Information on page 2.

DVAuction
Broadcasting Real-Time Auctions

ALABAMA SIMMENTAL ASSOCIATION

Sam Russell, *President* 334-301-0922
Bradley Gibbs, *Vice-President* 404-904-2914
Amy Burgess, *Secretary/Treasurer* 256-558-7443

MISSISSIPPI SIMMENTAL ASSOCIATION

Todd Fenton, *President* 601-498-4946
Mark Smith, *MS Sale Coordinator* . . . 601-310-6695
Gene Boone, *Vice-President*
Deena Branum, *Secretary* 601-310-4440
Tyson Moreno, *Treasurer* 601-394-8848

Catalog designed by

6 Generation 6
marketing
www.generation6.co

DONATION LOTS

TO SUPPORT THE ALABAMA JUNIOR SIMMENTAL ASSOCIATION



GIBBS FARMS

D1 10 UNITS SEMEN

Gibbs Farms is offering 10 units of semen of any sire in their semen directory to support the Alabama Junior Simmental Association. Buyer is responsible for shipping. For more information please contact Sam Russell, 334-301-0922.



ALLIED GENETICS

D2 10 UNITS SEMEN

Allied Genetics is offering 10 units of beef bull semen to support the Alabama Junior Simmental Association. Buyer is responsible for shipping. For more information please contact Sam Russell, 334-301-0922.

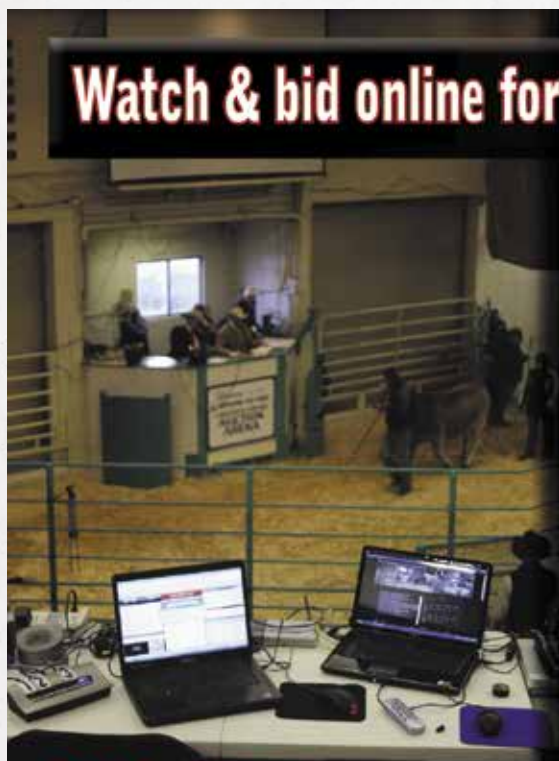

Watch & bid online for FREE at

DVAuction
Broadcasting Real-Time Auctions

Can't make the sale? Bid from home with DV Auction's "real-time" internet bidding service!

Buying online is as easy as 1, 2, 3...

1. Create an account at www.dvauction.com under the "register" tab
2. Apply for bidding approval by clicking on the "details" tab at least 24 hours prior to the auction-a DV representative will notify you once you have been approved
3. Tune in for the sale and make your purchases!

After the sale, contact the sale manager or owner to arrange transportation and payment. **High speed internet** is required for successful bidding-be sure to check the lag-time monitor in the top left corner to ensure real-time broadcasts.

Proxy Bidding-if you can't make time to watch the sale, register a proxy bid and let our system represent your bid while you're away. Look for the "proxy bid" tab on the auction listing, and fill in your maximum bids. We'll handle the rest!

Having troubles? During the auction, you can type a message to the operator at any time for assistance. Our full-time support team can also always be reached at (402) 474-5557.

DVAuction
Broadcasting Real-Time Auctions

Full Service Livestock Marketing

Video - Photography - The Stock Exchange - Ring Service - Banner Ads - Onsite Viewing Service



LOT 1



LOT 2

1

BLPF MISS MIA K17

LONESOME PINE FARM

BD: 9/9/22 / ASA#: 4200141 / Tattoo: K17 / PB SM
Bred Heifer / Homo Polled / Homo Black

HOOK'S EAGLE 6E
TJ GOLD 274G
TJ 12C



LMF FULL TIME
BLPF IRISH ROSE A20
CIRCLE B MISS ROCKET R17

CE	BW	WW	YW	MCE	Milk	MWW	Stay	Marb	BF	REA	API	TI
13.1	-1.5	57.0	85.9	8.7	20.1	48.5	16.4	0.40	-0.050	0.49	145.6	75.8

AI'd to KBHR HOMELANDER J071 (ASA# 3943783) on 12/6/23. PE to Mr. Major (ASA# 3622188) from 12/31/23 to 2/19/24. Confirmed bred to PE date.
BLPF MISS MIA K17 is Homozygous Black & Homozygous Polled. She is another beautiful TJ GOLD 274G daughter. Her dam side goes back to an under utilized bull LMF FULL TIME raised by past ASA board member and local legend Randy Moody.

2

BLPF MISS HOLLY K21

LONESOME PINE FARM

BD: 9/20/22 / ASA#: 4200147 / Tattoo: K21 / 5/8 SM 3/8 AN
Bred Heifer / Homo Polled / Homo Black

J BAR J NIGHTRIDE 225Z
GW TRIPLE CROWN 018C
GW MISS GPRD 359A



K M J OFF THE CHARTS D46
BLPF MISS KATIE G1
RLWF GRADUATE TOP CLASS Z149

CE	BW	WW	YW	MCE	Milk	MWW	Stay	Marb	BF	REA	API	TI
13.9	-1.3	85.9	136.7	8.8	23.9	66.7	14.4	0.65	-0.040	0.98	157.4	95.8

AI'd to RVR ROGUE 530H (ASA# 3923371) on 12/6/23. PE to Mr. Major (ASA# 3622188) from 12/31/23 to 2/19/24. Confirmed bred to AI date.
BLPF MISS HOLLY K21 is Homozygous Black & Homozygous Polled. She combines breeding of two Alabama legends Rick Whelan & Bradley Gibbs. With a pedigree like that you can't go wrong. She is safe to AI RVR ROGUE 530H who is the best baldy bull ever raised in Manhattan, KS by one of the most astute breeders in the world the great Joe Mertz of River Creek Farms.

BRED HEIFERS



LOT 3

3 GIBBS 2117K MARCIA 4187B

GIBBS FARMS

BD: 9/1/22 / ASA#: 4120453 / Tattoo: 2117K / PB SM
Bred Heifer / Homo Polled / Homo Black

HOOK'S BEACON 56B
KBHR HONOR H060
WS MISS SUGAR C4



GIBBS 0601X RAISINCAIN
GIBBS 4187B MARCIA W929
SSF BLK MARCIA W929

CE	BW	WW	YW	MCE	Milk	MWW	Stay	Marb	BF	REA	API	TI
13.0	-2.0	77.5	111.8	9.2	29.9	68.5	17.9	0.32	-0.049	1.03	153.1	88.1

AI'd to JC MR PONTIAC D114K (ASA# 4029546) on 12/5/23. PE to GIBBS CADILLAC 1098 (ASA# 3996523) from 12/7/23 to 1/5/24.

This heifer is a beautifully made daughter out of the \$103,000 stud, KBHR HONOR H060. She is as balanced as you can make one and backed by a highly productive cow family from Gibbs Farms. She is going to make a great cow and is one of the first honor bred heifers to ever be offered.



LOT 4

4 BGIBBS 2101K GEORGIA 8277F

GIBBS FARMS

BD: 9/1/22 / ASA#: 4121042 / Tattoo: 2101K / 5/8 SM 3/8 AN
Bred Heifer / Homo Polled / Homo Black

CCR ABILENE 6018C
CCR WACO 4142G
CCR MS CATALYST 4142B



BALDRIDGE COLONEL C251
BGIBBS 8277F GEORGIA 3A27
PVF-S 3A27 GEORGIA 1L04

CE	BW	WW	YW	MCE	Milk	MWW	Stay	Marb	BF	REA	API	TI
10.7	0.2	80.3	122.7	7.2	25.1	64.8	14.6	0.67	-0.025	0.61	148.4	90.0

AI'd to CCR BEDROCK 5171J (ASA# 4028738) on 12/5/23. PE to GIBBS JERICHO 1097 (ASA# 3997210) from 12/7/23 to 1/5/24.

2101K is a heifer that is destined to be a great cow. Her dam is admired for her tremendous udder quality and high production record. She is sired by the outcross \$20,000 selling bull from Cow Camp Ranch and Rydeen Farms. She is outcross and very balanced with a phenomenal look.



LOT 5

5 BTP MARE

SALLEY SIMMENTAL

BD: 9/4/22 / ASA#: 4198537 / Tattoo: K3 / 3/4 SM 1/8 AN 1/8 MA
Bred Heifer / Polled / Black

REMINGTON LOCK N LOADS4U
DMCC/WOOD FULLY LOADED 39D
AUBREYS BLACK BLAZE III



W/C RELENTLESS 32C
BTP SELF CREEK
3A

CE	BW	WW	YW	MCE	Milk	MWW	Stay	Marb	BF	REA	API	TI
11.2	1.4	70.1	100.5	4.7	15.6	50.6	10.3	0.18	-0.092	0.85	107.6	70.4

AI'd to WLE UNO MAS X549 (ASA# 2532016) on 2/18/24. To be checked prior to sale day. A first calf heifer bred to the popular low birth weight bull, WLE UNO MAS for a fall calf. A nice young heifer with a bright future.



LOT 6

6 GIBBS 2443K DELLA 8411F

GIBBS FARMS

BD: 9/12/22 / ASA#: 4120661 / Tattoo: 2443K / 5/8 SM 3/8 AN
Bred Heifer / Homo Polled / Homo Black

TJ FROSTY 318E
TJ STONE COLD 336G
TJ 11D



BGIBBS 5381C AJAX
GIBBS 8411F DELLA Y543
SSF BLK DELLA Y543

CE	BW	WW	YW	MCE	Milk	MWW	Stay	Marb	BF	REA	API	TI
15.9	-3.3	76.3	127.2	9.0	26.8	64.8	14.9	0.55	0.000	0.65	155.1	90.0

AI'd to LRS RARITY 983J (ASA# 3887226) on 12/5/23. PE to GIBBS JERICHO 1097 (ASA# 3997210) from 12/7/23 to 1/5/24.

This heifer has a little white on her face and a whole lot of potential. Her sire, TJ STONE COLD 336G has made himself quite a name in the breed the past few years. He is known for making baldies with added length, depth of body, excellent foot quality, and beautiful udders.

LONESOME PINE FARM

7 **BLPF MISS WILMA K28**

BD: 9/13/22 / ASA#: 4200139 / Tattoo: K28 / 1/2 SM 1/2 AN
Bred Heifer / Homo Polled / Homo Black

MR NLC UPGRADE U8676
TJ MAIN EVENT 503B
TJ MISS NEW DAY U14



GIBBS 1091Y HY DUL 7074T
BLPF MISS TEEDY B16
BLPF SHAMROCK'S GIRL U8

CE	BW	WW	YW	MCE	Milk	MWW	Stay	Marb	BF	REA	API	TI
14.2	-0.3	74.0	114.5	6.6	25.6	62.3	16.4	0.25	-0.057	0.67	132.4	77.5

AI'd to RVR ROGUE 530H (ASA# 3923371) on 12/6/23. PE to Mr. Major (ASA# 3622188) from 12/31/23 to 2/19/24. Confirmed bred to AI date.

BLPF MISS WILMA K28 is Homozygous Black & Homozygous Polled. She's built to make more than Barney excited. She is safe to AI to the great baldy bull. You want baldies and we are going to make your dreams come true!



RVR ROGUE 530H - SERVICE SIRE OF LOT 7

LONESOME PINE FARM

8 **BLPF MISS HAZEL K19**

BD: 9/14/22 / ASA#: 4200146 / Tattoo: K19 / 1/2 SM 1/2 AN
Bred Heifer / Homo Polled / Homo Black

TJ FROSTY 318E
TJ CHIEF 460G
TJ 52A



HOOK'S YELLOWSTONE 97Y
BLPF MISS GINNY G18
LPF MS GOOD WITCH Z22

CE	BW	WW	YW	MCE	Milk	MWW	Stay	Marb	BF	REA	API	TI
12.4	-0.6	69.8	108.7	6.5	27.7	61.2	17.0	0.32	-0.024	0.30	132.7	76.0

AI'd to KBHR HOMELANDER J071 (ASA# 3943783) on 12/6/23. PE to Mr. Major (ASA# 3622188) from 12/31/23 to 2/19/24. Confirmed bred to PE date.

BLPF MISS HAZEL K19 is Homozygous Black & Homozygous Polled. This Chief daughter carries the presence you would expect. Chief have been sale features across the country and have been major standouts phenotypically for River Creek Farms and Triangle J Ranch.



LOT 8

LONESOME PINE FARM

9 **BLPF MISS KATIE K29**

BD: 9/18/22 / ASA#: 4200149 / Tattoo: K29 / 1/2 SM 1/2 AN
Bred Heifer / Polled / Black

MR NLC UPGRADE U8676
TJ MAIN EVENT 503B
TJ MISS NEW DAY U14



GIBBS 1091Y HY DUL 7074T
BLPF MISS PAMELA B18
MELISSA

CE	BW	WW	YW	MCE	Milk	MWW	Stay	Marb	BF	REA	API	TI
12.0	0.2	71.7	112.7	5.4	27.0	62.7	15.1	0.23	-0.060	0.63	124.2	74.7

AI'd to FFS JNR HARD KNOX H034 (ASA# 3794725) on 12/6/23. PE to Mr. Major (ASA# 3622188) from 12/31/23 to 2/19/24. Confirmed bred to AI date.

BLPF MISS KATIE K29 is a TJ MAIN EVENT 503B and goes back to a cow who carries my wife's name sake Melissa. As you can see by the picture she carries a little junk in the trunk and she is safe AI to FFS JNR HARD KNOX H034. This calf bull or heifer will be outstanding and has a chance of being a baldy. If that's the case bring it back to the state sale next year and the buyers will make it rain.



LOT 9

LONESOME PINE FARM

10 **BLPF MISS GRACE K24**

BD: 9/20/22 / ASA#: 4200150 / Tattoo: K24 / PB SM
Bred Heifer / Homo Polled / Homo Black

HOOK'S EAGLE 6E
TJ GOLD 274G
TJ 12C



HOOK'S YELLOWSTONE 97Y
BLPF MISS DAISY E19
CF508

CE	BW	WW	YW	MCE	Milk	MWW	Stay	Marb	BF	REA	API	TI
12.6	-0.6	75.3	119.0	7.2	30.2	67.7	17.7	0.43	-0.046	0.91	156.5	88.3

AI'd to FFS JNR HARD KNOX H034 (ASA# 3794725) on 12/6/23. PE to Mr. Major (ASA# 3622188) from 12/31/23 to 2/19/24. Confirmed bred to AI date.

BLPF Miss Grace K24 is Homozygous Black & Homzygous Polled. Is a super balanced daughter of TJ GOLD 274G who is the best female making son of the now deceased HOOK'S EAGLE 6E. She sells safe to FFS JNR HARD KNOX H034. This calf will put you in a higher tax bracket and having you golfing every Thursday afternoon rubbing elbows with the movers and shakers.



LOT 10

BRED HEIFERS



GW TRIPLE CROWN 018C - SIRE OF LOT 11

11 **BLPF MISS DAISY K15**

LONESOME PINE FARM

BD: 9/23/22 / ASA#: 4200133 / Tattoo: K15 / 5/8 SM 3/8 AN
Bred Heifer / Homo Polled / Homo Black

J BAR J NIGHTRIDE 225Z
GW TRIPLE CROWN 018C
GW MISS GPRD 359A



BLPF TOP CHOICE A6
BLPF MISS MARY D7
CF508

CE	BW	WW	YW	MCE	Milk	MWW	Stay	Marb	BF	REA	API	TI
11.9	0.2	79.5	127.1	7.7	29.2	68.8	17.9	0.40	-0.078	1.20	143.9	85.3

AI'd to RVR ROGUE 530H (ASA# 3923371) on 12/6/23. PE to Mr. Major (ASA# 3622188) from 12/31/23 to 2/19/24. Confirmed bred to PE date.

BLPF MISS DAISY K15 is Homozygous Black & Homozygous Polled. Goes back to MCM TOP GRADE 018X who makes tremendous females and whose head resides in Abram Mertz's office in Manhattan, KS just blocks from the K-State campus.



S A V BISMARCK 5682 - MATERNAL GRANDSIRE OF LOT 12

12 **RC1 JANA 226K**

RICHBURG CATTLE

BD: 9/28/22 / ASA#: 4208732 / Tattoo: 226K / 1/4 SM 3/4 AN
Bred Heifer / Polled / Black

O C C UNMISTAKABLE 946U
RC1 UNMISTAKABLE 030H
3J MISS DONNA



S A V BISMARCK 5682
GR JANA 025
GR JANA 824

CE	BW	WW	YW	MCE	Milk	MWW	Stay	Marb	BF	REA	API	TI
13.9	-1.1	69.4	108.6	5.8	21.6	55.9	12.7	0.43	0.016	0.32	128.6	76.4

PE to Coleman Rock 2624 (AAA# 20419865) from 12/27/23 to 1/28/24. Safe to PE dates. A high performing heifer that has many good years ahead, her 13-year-old dam has been a foundation of our program.



LOT 12

13 **GIBBS 2707K FANCY 0106H**

GIBBS FARMS

BD: 10/1/22 / ASA#: 4120366 / Tattoo: 2707K / 5/8 SM 3/8 AN
Bred Heifer / Homo Polled / Homo Black

GW TRIPLE CROWN 018C
GIBBS FAST TRACK 0634H
GIBBS 5781C STA 2614Z



BGIBBS 5377C HILLBILLY
GIBBS 0106H FANCY 5756C
GIBBS 5756C FANCY 2772Z

CE	BW	WW	YW	MCE	Milk	MWW	Stay	Marb	BF	REA	API	TI
14.2	1.6	90.6	150.7	8.5	26.8	72.0	17.7	0.13	-0.045	0.99	134.0	83.2

AI'd to TJ STONE COLD 336G (ASA# 3611790) on 12/8/23. PE to BGIBBS 0601H PRP (ASA# 3883310) from 12/10/23 to 1/30/24.

This is one of the GIBBS FAST TRACK daughters to ever be sold. Her sire was the \$15,000 bull that was purchased from Black Summit in Wyoming. They sold the first track son this year for \$50,000 to Genex. This heifer is a big broody female that will add pounds and performance. She is unique to have this much eye appeal with and immense amount of mass.

LONESOME PINE FARM

14 **BLPF MISS ELSIE K26**

BD: 10/9/22 / ASA#: 4200131 / Tattoo: K26 / 5/8 SM 3/8 AN
Bred Heifer / Homo Polled / Homo Black

COLEMAN VENTURE 403
BLPF MR MAJOR G4
BLPF MISS MAGGIE B11

X

GW TRIPLE CROWN 018C
BLPF MISS LUNA H24
BLPF MISS CAROLINA F30

CE	BW	WW	YW	MCE	Milk	MWW	Stay	Marb	BF	REA	API	TI
11.6	0.1	81.7	127.5	6.8	21.9	63.0	17.3	0.32	-0.041	0.66	137.2	82.6

AI'd to SCHOOLEY HAGGARD A411H (ASA# 3752744) on 12/6/23. PE to Mr. Major (ASA# 3622188) from 12/31/23 to 2/19/24. Confirmed bred to AI date.

BLPF MISS ELSIE K26 is Homozygous Black & Homozygous Polled. She is stout & powerfull and her calf by Haggard will be exceptional.



LOT 14

SALLEY SIMMENTAL

15 **SALLEYS MS STANDOUT K19**

BD: 10/11/22 / ASA#: 4152573 / Tattoo: K19 / 3/4 SM 1/4 AN
Bred Heifer / Polled / Black

OMF EPIC E27
SCHOOLEY STANDOUT 27G
CLRS BEAUTY QUEEN 420 B

X

VSF UNITED WAY 68B
BLPF MISS DARLA E2
MELISSA

CE	BW	WW	YW	MCE	Milk	MWW	Stay	Marb	BF	REA	API	TI
11.1	0.0	72.7	107.9	6.9	20.5	56.8	14.9	0.35	-0.041	0.37	128.2	76.9

AI'd to THSF LOVER BOY (ASA# 2983443) on 12/29/23. To be checked prior to sale day. I didn't go wrong when I bought SALLEYS MS STANDOUT's dam from Terry Bowen at the Alabama-Mississippi Sale in 2019. This is a stout made, fertile heifer, that has a good disposition and settled to first AI date. Not exposed to a bull. She has a good future and will make a productive female for your operation.



LOT 15

LONESOME PINE FARM

16 **BLPF MISS SOPHIE K30**

BD: 11/2/22 / ASA#: 4200140 / Tattoo: K30 / 5/8 SM 3/8 AN
Bred Heifer / Homo Polled / Homo Black

COLEMAN VENTURE 403
BLPF MR MAJOR G4
BLPF MISS MAGGIE B11

X

LRS ELEVATE 213B
SVS FANCY FREE HFAC
SVS DIXIE LAND FANC

CE	BW	WW	YW	MCE	Milk	MWW	Stay	Marb	BF	REA	API	TI
13.0	-0.1	73.3	113.5	7.3	25.1	61.8	15.3	0.17	-0.045	0.58	123.3	74.3

AI'd to SCHOOLEY HAGGARD A411H (ASA# 3752744) on 12/6/23. PE to Mr. Majow (ASA# 3622188) from 12/31/23 to 2/19/24. Confirmed bred to AI date.

BLPF MISS SOPHIE K30 is a Homozygous Black & Homozygous Polled is safe AI to SCHOOLEY HAGGARD A411H who is one of the most underrated SimAngus bulls in the business. Sophie is a beautiful made female and this mating to Haggard will be a slam dunk!



LOT 16



LOT 17

LONESOME PINE FARM

17 **BLPF MISS FAITH K18**

BD: 11/11/22 / ASA#: 4200128 / Tattoo: K18 / 5/8 SM 3/8 AN
Bred Heifer / Homo Polled / Homo Black

TJ FIRST CUT 1109C
RLWF WRANGLER E35
SSF BLK CAM X354



TNT TUITION U238
BLPF MISS TUITION B51
RLWF GRADUATE TOP CLASS Z149

CE	BW	WW	YW	MCE	Milk	MWW	Stay	Marb	BF	REA	API	TI
12.0	1.2	84.9	134.2	6.4	23.2	65.6	13.7	0.48	-0.020	0.73	138.2	87.0

AI'd to SCHOOLEY HAGGARD A411H (ASA# 3752744) on 12/6/23. PE to Mr. Major (ASA# 3622188) from 12/31/23 to 2/19/24. Confirmed bred to PE date.

BLPF MISS FAITH K18 is Homozygous Black & Homozygous Polled. This a beautiful daughter of our former senior herd sire RLWF WRANGLER E35 a past high seller of the prequil sale to the Southern Superior Sale. This kind will make you money and she'll translate forage to dollars anywhere in world. She is the definition of a cash cow!



LOT 18

LONESOME PINE FARM

18 **BLPF MISS LISA K20**

BD: 11/14/22 / ASA#: 4200155 / Tattoo: K20 / 5/8 SM 3/8 AN
Bred Heifer / Homo Polled / Homo Black

TJ FIRST CUT 1109C
RLWF WRANGLER E35
SSF BLK CAM X354



WCM LMAN 59Y
BLPF MISS MARY B12
MISS LPF RESOLUTION 486

CE	BW	WW	YW	MCE	Milk	MWW	Stay	Marb	BF	REA	API	TI
11.9	1.2	72.7	114.5	5.9	19.7	55.8	16.3	0.41	-0.034	0.53	135.1	77.9

AI'd to RVR ROGUE 530H (ASA# 3923371) on 12/6/23. PE to Mr. Major (ASA# 3622188) from 12/31/23 to 2/19/24. Confirmed safe to PE dates.

BLPF Miss Lisa K20 is Homozygous Black & Homozygous Polled. She's named after my favorite character on the Simpsons. She'll make you look smart and her calf will be music to your ears.



LOT 19

LONESOME PINE FARM

19 **BLPF MISS BELLE K16**

BD: 11/16/22 / ASA#: 4200137 / Tattoo: K16 / 5/8 SM 3/8 AN
Bred Heifer / Homo Polled / Homo Black

TJ FIRST CUT 1109C
RLWF WRANGLER E35
SSF BLK CAM X354



TJ FIRST CUT 1109C
BLPF MISS NAOMI G15
BLPF MISS MARY B12

CE	BW	WW	YW	MCE	Milk	MWW	Stay	Marb	BF	REA	API	TI
12.7	1.0	73.8	117.1	7.2	18.7	55.5	17.6	0.66	-0.009	0.39	152.3	84.2

AI'd to KBHR HOMELANDER J071 (ASA# 3943783) on 12/31/23. PE to Mr. Major (ASA# 3622188) from 12/31/23 to 2/19/24. Confirmed bred to AI date.

BLPF Miss Belle K16 is Homozygous Black & Homozygous Polled. I secretly love Disney movies and this is definitely a beauty and the beast mating. If you haven't heard of KBHR HOMELANDER J071 you will this fall. The early calf reports suggest that they are the best calves out of any sire group among everyone who has used him. Rumor is one of the best calves Gibbs Farms has is a KBHR HOMELANDER J071. Jeremie had us use this bull early on and the calves are truly amazing!

21

MS JUDY L1

DAVID FICKEN

BD: 8/22/23 / ASA#: 4316464 / Tattoo: L1 / 1/2 SM 1/2 AN
Open Heifer / Polled / BlackHOOK'S EAGLE 6E
TJ GOLD 274G
TJ 12C**X**

730

CE	BW	WW	YW	MCE	Milk	MWW	Stay	Marb	BF	REA	API	TI
14.1	-1.8	63.5	99.5	8.5	23.8	55.4	10.7	0.55	-0.001	0.46	135.2	79.5

A deep bodied, wide made TJ GOLD daughter. This half blood is super attractive.

**LOT 21**

22

MS AMANDA L6

DAVID FICKEN

BD: 9/24/23 / ASA#: 4316470 / Tattoo: L6 / 1/2 SM 1/2 AN
Open Heifer / Polled / BlackW/C RELENTLESS 32C
RELENTLESS J3
BF MS VALIOSA E104**X**

9

CE	BW	WW	YW	MCE	Milk	MWW	Stay	Marb	BF	REA	API	TI
12.9	0.0	61.9	93.6	6.7	20.9	51.8	8.0	0.24	-0.043	0.80	107.5	68.7

A very nice half blood RELENTLESS granddaughter. Super correct with a lot of eye appeal.

**LOT 22**

23

YBS 6116 3L9

YOUNG BROTHERS SIMANGUS

BD: 3/27/23 / ASA#: 4254136 / Tattoo: 3L9 / 1/4 SM 1/2 AN 1/4 CS
Open Heifer / Polled / BlackBALDRIDGE BRONC
GIBBS 8368F BF MR BRONC
SSF BLK CAM Y554**X**

YBS SY1

CE	BW	WW	YW	MCE	Milk	MWW	Stay	Marb	BF	REA	API	TI
12.2	2.0	92.7	152.9	7.4	24.3	70.4	6.1	0.49	-0.026	0.72	123.5	90.1

Out of one of our most easy-keeping, slick-hided, deep-flanked cow, this daughter has big-time brood cow potential. Super feminine, she is made much the same way. Top 4% or better in WW, YW, and ADG. Has genomically enhanced EPDs.

**BALDRIDGE BRONC - PATERNAL GRANDSIRE OF LOT 23**

24

YBS LADY B 3L5

YOUNG BROTHERS SIMANGUS

BD: 3/2/23 / ASA#: 4183958 / Tattoo: 3L5 / 5/8 SM 9/32 AN 1/16 CS 1/32 AR
Open Heifer / Polled / Hetero BlackGW MOVIN ON 183C
GW HILGER ONE 454H
GW MISS YUKON JACK 913E**X**GIBBS 5503C CLASS ACT
GIBBS 9689G LADY B 195B
GIBBS LADY BAUGHN 195B

CE	BW	WW	YW	MCE	Milk	MWW	Stay	Marb	BF	REA	API	TI
9.7	0.6	84.5	135.1	5.2	27.4	69.6	14.7	0.35	-0.068	0.79	132.4	85.3

Out of Select Sires GW Hilger One, you can go red or black SimAngus with this female. Her dam is a moderate framed cow with good milk and well adapted to our fescue. She is calving her third calf this April. We expect 3L5 to be a touch bigger cow and raise some stout calves. Has genomically enhanced EPDs.

**GW HILGER ONE 454H - SIRE OF LOT 24****OPEN HEIFERS**

9



LOT 25



TJ TEARDROP 783F - SIRE OF LOT 25



TJ MC SQUARED 509H - SERVICE SIRE OF LOT 25

J8 boasts the highest marbling EPD of all TJ Teardrop daughters in the ASA database while being amongst the highest growth daughters of Teardrop as well. She scored a 5 G+ through the Top Genomics Right Score system. It's hard to find TJ Teardrop daughters but even harder to find them with this data set. We have already flushed her and have several embryo calves on the way this fall. This is true breeding piece that can absolutely change a program's trajectory.

25 CHAT RUBY J8

CHATTAHOOCHEE RIDGE CATTLE COMPANY

BD: 11/26/21 / ASA#: 3996289 / Tattoo: J8 / 5/8 SM 3/8 AN
Donor Cow / Homo Polled / Homo Black

TJ MAIN EVENT 503B
TJ TEARDROP 783F
TJ MS 38W



GIBBS 3133A MOUNTAINEER
CHAT RUBY F66
CHAT RUBY D40

CE	BW	WW	YW	MCE	Milk	MWW	Stay	Marb	BF	REA	API	TI
14.4	1.4	90.1	144.6	6.1	25.1	70.3	16.2	0.57	-0.038	0.36	153.3	92.7

PE to TJ MC SQUARED 509H (AAA# 3762645) from 2/24/24 to 4/3/24.

26 RC1 VALYRIE 139J

BD: 10/29/21 / ASA#: 4031332 / Tattoo: 139J / 1/4 SM 3/4 AN
Bred Cow / Polled / Black

S A V 654X RAINMASTER 6849
AU RAINMASTER G30
AU PRIMROSE 314



O C C PAXTON 730P
RC1 VALYRIAN STEEL 731E
3J MISS DONNA

CE	BW	WW	YW	MCE	Milk	MWW	Stay	Marb	BF	REA	API	TI
13.5	-0.1	67.9	107.1	5.1	19.3	54.0	16.1	0.34	0.010	0.32	128.2	72.3

PE to RC Bravo 211 (AAA# 20493569) from 12/27/23 to 1/28/24. Confirmed safe to PE dates.

An easy keeping kind of female that is balanced and should work in any operation, her 9-year-old granddam is still working in our herd.



S A V 654X RAINMASTER 6849 - PATERNAL GRANDSIRE OF LOT 26

27 GIBBS 0439H KASS Y515

BD: 9/17/20 / ASA#: 3883151 / Tattoo: 0439H / 1/2 SM 1/2 AN
Bred Cow / Homo Polled / Homo Black

BRIDLE BIT CALVARY C503
BRIDLE BIT ECLIPSE E744
BRIDLE BIT MISS A327



WHW PRE-DEST 512U
SSF BLK KASS Y515
SSF BLK KASS S868

CE	BW	WW	YW	MCE	Milk	MWW	Stay	Marb	BF	REA	API	TI
15.6	-2.4	80.6	122.5	8.2	26.3	66.6	13.3	0.64	-0.031	0.27	155.0	93.2

A/d to CCR FIRE POWER 8081J (ASA# 4029010) on 12/17/23. PE to GIBBS 5231C FLINTLOCK (ASA# 3104902) from 12/28/23 to 3/1/24. Confirmed safe to AI date with a heifer calf.

This is a great young cow in her prime. She stems from a line of genetics that work anywhere in the country. We bred her to a new bull called FIREPOWER which we felt complimented her well. She checked safe to the AI and is due to have a heifer. go ahead a get great genetic and build your herd with this young cow.



CCR FIRE POWER 8081J - SERVICE SIRE OF LOT 27

28 3MS GRACIE G717

BD: 10/25/19 / ASA#: 3705753 / Tattoo: G717 / PB SM
Bred Cow / Homo Polled / Black

CNS DREAM ON L186
WLE UNO MAS X549
SHAWNEE MISS 770P



MR NLC UPGRADE U8676
PRTY-PCC LOOKING UP 609Y
PRC LOOKING GOOD T94

CE	BW	WW	YW	MCE	Milk	MWW	Stay	Marb	BF	REA	API	TI
13.3	0.5	73.1	102.1	4.2	18.6	55.1	12.5	0.31	-0.102	0.58	135.6	81.3

A/d to Hard Knox (ASA# 3794725) on 11/30/23. PE to SSS Redemption 760H from 1/2/24 to 5/16/24. Confirmed safe to AI date.

Uno Mas out of an Upgrade cow that goes back to Looking Good.... enough said! really long bodied, deep and attractive best describes this female, bred right up for fall calf to Hard Knox.



FFS JNR HARD KNOX H034 - SERVICE SIRE OF LOT 28

29 SSS LOADOUT SHINE 657G

BD: 10/17/19 / ASA#: 3760331 / Tattoo: 657G / 3/4 SM 1/4 AN
Bred Cow / Polled / Black

REMINGTON LOCK N LOAD54U
ES LOADOUT CA11-2
GLS ASHLEY A11



SSS DAYDREAM 386T
ROCKHILL ACCLAIM RX9
ROCKHILLACCLAIMMADAM TR2

CE	BW	WW	YW	MCE	Milk	MWW	Stay	Marb	BF	REA	API	TI
13.1	0.1	63.8	97.1	9.1	22.5	54.4	10.7	0.02	-0.085	0.95	102.6	65.2

PE to SSS Redemption 670H (ASA# 3845456) from 8/1/23 to 1/1/24. Confirmed safe to PE dates.

Stout easy doing SimAngus cow that has performed well with great udder, disposition, and good performance. The Loadout daughter s are making us wish we had more Eiachacker breeding in our herd We like how Steve mates his cattle. Bottom side is Dream On and maternal Angus genetics from Rockhill. Safe 7-8 months for SimAngus HT calf.



ES LOADOUT CA11-2 - SIRE OF LOT 29



TJ STONE COLD 336G - SERVICE SIRE OF LOT 30

30

TLCI CAROL G918

BD: 9/1/19 / ASA#: 3695244 / Tattoo: G918 / 3/8 SM 5/8 AN
Bred Cow / Polled / Black

QUAKER HILL RAMPAGE 0A36
SPRINGFIELD RAMESES 6124
WELYTOK TOTAL 10 ERIANNA 3B2



GIBBS 4091B THE ROCK
TLCI CAROL E725
SSF BLK CAROL A487

CE	BW	WW	YW	MCE	Milk	MWW	Stay	Marb	BF	REA	API	TI
12.2	1.4	96.2	161.3	7.9	33.1	81.5	14.1	0.57	-0.031	1.11	147.1	96.2

AI'd to TJ STONE COLD 336G (ASA# 3611790) on 12/28/23. PE to Gibbs 1091J Guardian (ASA# 3997208) from 1/18/24 to 3/3/24. To be checked prior to sale day.

DD Carrier Broody, deep bodied female with a nice udder. Raises one of the heaviest calves every year in our herd. Ultrasound suggests AI Sire.



HTP BT SVF SAZERAC T99 - DAM OF LOT 31

31

L UP SAZERAC 650G

BD: 3/30/19 / ASA#: 3749356 / Tattoo: 650G / PB SM
Bred Cow / Polled / Black

REMINGTON LOCK N LOAD54U
W/C LOADED UP 1119Y
AUBREYS BLACK BLAZE III



SVF/NJC BUILT RIGHT N48
HTP BT SVF SAZERAC T99
MYERS QUEEN SAZERAC P94

CE	BW	WW	YW	MCE	Milk	MWW	Stay	Marb	BF	REA	API	TI
10.5	2.0	64.5	94.5	7.1	19.5	51.6	13.3	0.02	-0.081	0.83	112.0	66.7

AI'd to Hard Knox (ASA# 3794725) on 11/20/23. Confirmed safe to AI date.

Sazerac genetics in a stout moderate frame package bred up for fall calving program. T99 has good ones everywhere and 650G is a unique one in her own right, with her daughter selling Circle E Jolene 2J in sale also. Someone can start a cow family with these two. Bred right!



LOT 32

32

NB UNITED SAGE F94

BD: 9/18/18 / ASA#: 3747628 / Tattoo: F94 / 5/8 SM 3/8 AN
Bred Cow / Polled / Black

TNT TUITION U238
W/C UNITED 956Y
MISS WERNING 956W



SC MO MAGIC S47
NB SAGE 10Y
NB SOLIEL

CE	BW	WW	YW	MCE	Milk	MWW	Stay	Marb	BF	REA	API	TI
10.4	2.5	83.6	136.3	7.2	20.5	62.2	13.5	-0.09	-0.066	0.79	103.8	71.2

AI'd to DMCC FULLY LOADED 39D (ASA# 3131823) on 12/17/23. To be checked prior to sale day.

Frozen embryo cow that is AI'D to the Select Sires bull, DMCC FULLY LOADED. Due for an early fall calf.



KENCO MILEY COTTONTAIL - DAM OF LOT 33

33

FFS DONNA D039

BD: 9/28/16 / ASA#: 3265475 / Tattoo: D039 / PB SM
Bred Cow / Polled / Black

MR NLC UPGRADE U8676
SANDEEN UPPER CLASS 2386
SANDEEN DONNA 7386



GWS EBONY'S TRADEMARK 6N
KENCO MILEY COTTONTAIL
JM DICE-H25-L24

CE	BW	WW	YW	MCE	Milk	MWW	Stay	Marb	BF	REA	API	TI
11.6	2.6	75.3	112.0	3.1	16.9	54.5	8.4	0.06	-0.080	0.89	109.8	73.8

PE to SSS Redemption 670H (ASA# 3845456) from 1/2/24 to 3/18/24. Confirmed safe to PE dates.

Opportunity to own a daughter of Miley Cottontail! Very gentle, deep sided, moderate framed upper class daughter of cottontail. Bred right up for a fall calving program.

FOUR CORNER FARMS - MAURLAN DICKERSON

34 4CF MISS CANDY J007

BD: 9/12/21 / ASA#: 4170082 / Tattoo: J007 / 5/8 SM 3/8 AN
Cow-Calf Pair / Homo Polled / Homo Black

J BAR J NIGHTRIDE 225Z
GW TRIPLE CROWN 018C
GW MISS GPRD 359A



K M J OFF THE CHARTS D46
JNR MISS OFF THE CHARTS G13
JNR MISS SWEET MAKERS D01

CE	BW	WW	YW	MCE	Milk	MWW	Stay	Marb	BF	REA	API	TI
12.4	-0.2	85.2	136.9	8.6	21.7	64.1	15.4	0.60	-0.035	0.83	152.3	92.2

34A: Heifer Calf / ASA#: 4333854 / DOB: 2/8/24 / Tattoo: M701
Act. BW: 66# / Sired by GIBBS 1091J GUARDIAN (ASA#: 3997208)
Sells open and ready to breed.

Beautifully made, Triple Crown daughter. Moderate framed with added middle. Sells with heifer calf at side and ready to breed.



GW TRIPLE CROWN 018C - SIRE OF LOT 34

MARK EVANS

35 CIRCLE E JOLENE2J

BD: 3/15/21 / ASA#: 4096835 / Tattoo: 2J / PB SM
Cow-Calf Pair / Polled / Black

W/C BANKROLL 811D
SSS BANK REFUND 648G
SSS AT ROSETTE 419U



W/C LOADED UP 1119Y
L UP SAZERAC 650G
HTP BT SVF SAZERAC T99

CE	BW	WW	YW	MCE	Milk	MWW	Stay	Marb	BF	REA	API	TI
10.7	2.0	65.0	93.2	5.8	19.1	51.6	12.4	0.11	-0.060	0.80	115.3	69.0

35A: Bull Calf / ASA#: Pending / DOB: 11/5/23 / Tattoo: 12 L
Act. BW: 75# / Sired by Red October (ASA#: 3568229)

Al'd to Hard Knox (ASA# 3794725) on 4/11/24.

Really nice first calf heifer doing a great job with this bull calf at side. BankRoll x Loaded Up genetics spells performance every day of the week, and this moderate framed mama cow is flat getting it done! Al'd back to Hard Knox, the high \$\$\$ Versace son.



W/C BANKROLL 811D - PATERNAL GRANDSIRE OF LOT 35

CHATTAHOOCHEE RIDGE CATTLE COMPANY

36 CHAT MS MATERNAL H114

BD: 12/14/20 / ASA#: 3849123 / Tattoo: H114 / 1/2 SM 1/2 AN
Cow-Calf Pair / Homo Polled / Homo Black

KOCH BIG TIMBER 685D
CHAT HARDWOOD F651
BUFORD ERICA 20B



THR 3432A
EBCC MS. THR 5051C
J-J 374A

CE	BW	WW	YW	MCE	Milk	MWW	Stay	Marb	BF	REA	API	TI
13.7	-0.4	72.3	115.0	6.9	25.4	61.4	19.9	0.48	-0.007	0.28	150.2	81.3

36A: Bull Calf / ASA#: 4307811 / DOB: 12/16/23 / Tattoo: L25

Act. BW: 75# / Sired by TJ MC SQUARED 509H (ASA#: 3762645)

PE to RFS K25 (ASA# 4097007) from 12/26/23 to 2/23/24. PE to TJ MC SQUARED 509H (ASA# 3762645) from 2/24/24 to 3/22/24. To be checked prior to sale day.

H114 is a moderate framed, easy keeping female with near perfect udder construction. She scored a 4 G+ ACE from Top Genomics Right Score. The bull calf at her side will make a really nice herd sire with very balanced EPDs, he scored a 5 G+ from Top Genomics Right Score. H114 has a very interesting outcross heterozygous black pregnancy due in November out of the RFS K25 bull. This is a herd builder 3 in 1 pair.



LOT 36



SERVICE SIRE

JB FARMS

37 GIBBS 0330H JAUER 6714D

BD: 9/12/20 / ASA#: 3883041 / Tattoo: 0330H / 1/2 SM 1/2 AN
Cow-Calf Pair / Homo Polled / Homo Black

S D S ALUMNI 115X
GIBBS 3133A MOUNTAINEER
GIBBS 9024W BLAKCAP7067T



HOOKS ADMIRAL 33A
GIBBS 6714D JAUER 1098Y
GIBBS 1098Y JAUER7 8048U

CE	BW	WW	YW	MCE	Milk	MWW	Stay	Marb	BF	REA	API	TI
14.5	-1.6	67.7	112.5	8.6	11.5	45.4	14.7	0.54	-0.029	0.34	145.7	80.7

37A: Heifer Calf / ASA#: 4352107 / DOB: 1/9/24 / Tattoo: M38

Adj. BW: 71# / Sired by GIBBS HILLTOP 0062H (ASA#: 3882780)

PE to RHCR BAREBACK J3 (ASA# 4021208) from 12/21/23 to 4/15/24.



GIBBS 3133A MOUNTAINEER - SIRE OF LOT 37

COW-CALF PAIRS



HPF MS MELODY X309 - DAM OF LOT 38

38 AH2 MS MELODY H017

MARK EVANS

BD: 4/7/20 / ASA#: 3878095 / Tattoo: H017 / PB SM
Cow-Calf Pair / Polled / Black

S D S GRADUATE 006X
CCR SANTA FE 9349Z
CCR MS APPLE 9332W



SVF/NJC BUILT RIGHT N48
HPF MS MELODY X309
HPF MS MELODY M011

CE	BW	WW	YW	MCE	Milk	MWW	Stay	Marb	BF	REA	API	TI
10.3	1.4	69.4	102.0	7.1	18.7	53.3	14.1	-0.05	-0.050	0.57	112.3	68.1

38A: Heifer Calf / ASA#: Pending / DOB: 10/29/23 / Tattoo: 11 L
Act. BW: 68# / Sired by W/C Executive Order (ASA#: 2900283)

AI'd to SAS Copperhead (ASA# 3620331) on 4/11/24.

Melody cow family from Heishman's program, great mama cow, high performance genetics with a stomp down good Executive Order heifer at side. AI'd right back, ready to build a foundation for new owner.

39 YBS 0H2 PRIDE 6125D

MCCLARY FARMS

BD: 1/4/20 / ASA#: 3751578 / Tattoo: 0H2 / 5/8 SM 3/8 AN
Cow-Calf Pair / Homo Polled / Homo Black

J BAR J NIGHTRIDE 225Z
GW TRIPLE CROWN 018C
GW MISS GPRD 359A



GIBBS 3393A STATEMENT
GIBBS 6125D PRIDE 4270B
GIBBS 4270B PRIDE Y647

CE	BW	WW	YW	MCE	Milk	MWW	Stay	Marb	BF	REA	API	TI
13.4	-1.3	87.1	142.2	9.2	16.1	59.5	14.8	0.52	-0.044	0.85	151.4	92.5

39A: Bull Calf / ASA#: 4345392 / DOB: 9/19/23 / Tattoo: L304

Act. BW: 52# / Sired by GIBBS 9121G KENWORTH (ASA#: 3717071)

AI'd to CCR FIRE POWER 8081J (ASA# 4029010) on 12/17/23. PE to GIBBS 5231C FLINTLOCK (ASA# 3104902) from 12/29/23 to 3/2/24. Confirmed safe to AI date with a heifer calf.

This is a very nice Triple Crown daughter with a Kenworth son at side. 0H2 is a top 15% WW and top 10% YW lots of power in this package. She is safe to the AI date with a CCR FIREPOWER heifer calf. Don't miss the opportunity be one of the first to calve a Firepower daughter.

40 GIBBS 9589G QUEEN 6508D

MCCLARY FARMS

BD: 10/4/19 / ASA#: 3716931 / Tattoo: 9589G / PB SM
Cow-Calf Pair / Homo Polled / Hetero Black

IR ZEUS A718
SLN AVONDALE E8062
SLN MISS 8218Z B8062



GIBBS 2654Z BULLET PROOF
GIBBS 6508D QUEEN Y603
ML BLK QUEEN Y603

CE	BW	WW	YW	MCE	Milk	MWW	Stay	Marb	BF	REA	API	TI
14.5	0.6	67.6	111.1	5.9	18.1	51.8	22.2	0.47	-0.060	0.43	165.3	82.3

40A: Heifer Calf / ASA#: 4345393 / DOB: 10/28/23 / Tattoo: L309

Act. BW: # / Sired by GIBBS 9382G BIG W959 (ASA#: 3716966)

AI'd to LCDR RESERVE 210J (ASA# 3960639) on 12/17/23. PE to GIBBS 5213C FLINTLOCK (ASA# 3104902) from 12/28/23 to 3/1/24. Confirmed safe to AI date with a bull calf.

This is a pair I really hate to turn loose but we felt this was one of our best to offer. This is a purebred package at its best. Queen is big middle with sound structure. She has a purebred calf at side that has grown well and would make a sound replacement in any herd. Breeding options are endless and if your looking to make reds here is your chance. We bred her back to LCDR RESERVE, a bull we felt complimented her well and the chance for a blaze faced calf is always a crowd pleaser. She's safe to the AI date and the ultrasound showed a bull calf. This is a pair you don't want to miss on sale day.

41 BLPF MISS LAYLA G10

FOUR CORNER FARMS - MAURLAN DICKERSON

BD: 2/26/19 / ASA#: 3622182 / Tattoo: G10 / 1/2 SM 1/2 AN
Cow-Calf Pair / Homo Polled / Homo Black

GIBBS 1100Y HY DEACON
BLACK ROCK D32
LMF B81



S8
BLPF BLK BEAUTY W3
SSF BLK HOLLY P506

CE	BW	WW	YW	MCE	Milk	MWW	Stay	Marb	BF	REA	API	TI
9.3	2.9	84.7	131.7	5.9	11.2	53.4	13.6	0.26	-0.050	0.34	119.1	77.6

41A: Heifer Calf / ASA#: 4287240 / DOB: 9/27/23 / Tattoo: L610

Act. BW: 65# / Sired by Bridle Bit Eclipse E744 (ASA#: 3271380)

AI'd to TJ STONE COLD 336G (ASA# 3611790) on 12/28/23. PE to Gibbs 1091J Guardian (ASA# 3887208) from 1/18/24 to 3/3/24. To be checked prior to sale day.

Extremely fertile female that consistently raises a good calf. Ultrasound suggests bred to AI sire.



CCR FIRE POWER 8081J - SERVICE SIRE OF LOT 39



LCDR RESERVE 210J - SERVICE SIRE OF LOT 40



TJ STONE COLD 336G - SERVICE SIRE OF LOT 41

YOUNG BROTHERS SIMANGUS

42 RASMUS MISS R09D

BD: 9/18/17 / ASA#: 3573218 / Tattoo: R09E / 5/8 SM 3/8 AN
Cow-Calf Pair / Homo Polled / Homo Black

J BAR J NIGHTRIDE 225Z
GIBBS 4091B THE ROCK
GIBBS 2524Z FANCY R820



GIBBS 0617XHY ULTRASOUND
GIBBS 5811C PRIDE Y649
PDF BLK PRIDE Y649

CE	BW	WW	YW	MCE	Milk	MWW	Stay	Marb	BF	REA	API	TI
11.3	-0.2	68.5	114.9	8.8	24.1	58.2	17.3	0.71	-0.034	0.71	155.0	85.2

42A: Bull Calf / ASA#: N/A / DOB: 3/8/24 / Tattoo: M10

Act. BW: 73# / Sired by PR2 4013 Cigar (POLLED HEREFORD) (ASA#: 44212928)

Sells open and ready to breed.

R09E is a super feminine and well structured 6 year old cow who has raised 4 great calves for us. With a balanced set of EPDs, she is in the top 20% API and top 35% TI. She has a black baldy bull calf at side born 73 pounds on 3/8/2024 sired by a registered polled Hereford bull, (AHA # 44212928). He should make a great feeder calf or maybe a commercial bull.



GIBBS 4091B THE ROCK - SIRE OF LOT 42

COMMERCIAL COWS

MCCLARY FARMS

43 70D

BD: 9/1/16 / ASA#: 4345394 / Tattoo: 70D / PB CS
Cow-Calf Pair / Polled / Black

CE	BW	WW	YW	MCE	Milk	MWW	Stay	Marb	BF	REA	API	TI
10.9	1.8	71.7	107.0	5.6	22.8	58.5	3.5	0.00	-0.100	0.74	83.8	67.0

43A: Heifer Calf / ASA#: 4345395 / DOB: 9/23/23 / Tattoo: L306

Act. BW: 73# / Sired by GW TRIPLE CROWN 018C (ASA#: 2954741)

PE to GIBBS 5231C FLINTLOCK (ASA# 3104902) from 12/28/23 to 3/1/24. Confirmed safe to PE dates.

This cow is hard cow to let go of she was one of the first cows i purchased when i decided to get into the simangus breed. Every year she has had a great calf and weaned off some of our heaviest calves. She has a really nice Triple Crown daughter at side that will make a great replacement for any herd. They both have the perfect amount of chrome and what more could you ask for in a 3N1 package. Shes safe to our pasture bull Gibbs Flintlock which we purchased a couple years ago.



GW TRIPLE CROWN 018C - SIRE OF LOT 43

JB FARMS

44 TAG 24

BD: 7/10/21 / Commercial
Bred Cow / Polled / Black

AI'd to SS Niagara Z29 (ASA# 17287387) on 12/11/23. PE to RHCR BAREBACK J3 (ASA# 4021208) from 12/21/23 to 4/8/24. Confirmed safe to AI date. Commercial cow

JB FARMS

46 TAG 191

BD: 9/8/18 / Commercial
Cow-Calf Pair / Polled / Black

46A: Heifer Calf / ASA#: N/A / DOB: 9/17/23 / Tattoo: 29

Act. BW: 60# / Sired by RHCR BAREBACK J3 (ASA#: 4021208)

AI'd to SS NIAGARA Z29 (ASA# 17287387) on 12/11/23. PE to RHCR BAREBACK J3 (ASA# 4021208) from 12/21/23 to 4/15/24. Confirmed safe to PE dates. Commercial cow

JB FARMS

45 TAG 1

BD: 10/15/21 / Commercial
Cow-Calf Pair / Polled / Black

45A: Heifer Calf / Tattoo: 26 / Additional information available sale day

AI'd to SS NIAGARA Z29 (ASA# 17287387) on 12/11/23. PE to RHCR BAREBACK J3

(ASA# 4021208) from 12/21/23 to 4/15/24. Confirmed safe to AI date. Commercial cow

LOT 47

47 RECKONING K5

DAVID FICKEN

 BD: 10/19/22 / ASA#: 4197939 / Tattoo: K5 / 5/8 SM 3/8 AN
 Bull / Polled / Black

 W/C RELENTLESS 32C
 RECKONING 711F
 RWA KRISHA-ET

X

 S A V BRILLIANCE 8077
 MS VALIOSA G3
 BF MS VALIOSA E104

CE	BW	WW	YW	MCE	Milk	MWW	Stay	Marb	BF	REA	API	TI
11.4	0.9	69.4	101.2	5.2	21.5	57.3	15.3	0.22	-0.017	0.69	119.4	71.0

This Reckoning son is a deep middled, wide based bull that is also low birthweight. He will sire super correct calves.

LOT 48

48 RELENTLESS K2

DAVID FICKEN

 BD: 9/6/22 / ASA#: 4197936 / Tattoo: K2 / PB SM
 Bull / Polled / Black

 YARDLEY UTAH Y361
 W/C RELENTLESS 32C
 MISS WERNING KP 8543U

X

 REMINGTON LOCK N LOADS4U
 BF MS VALIOSA E104
 IR MS VALIOSA Y256

CE	BW	WW	YW	MCE	Milk	MWW	Stay	Marb	BF	REA	API	TI
11.5	2.7	76.9	111.2	5.0	20.7	59.0	12.7	0.15	-0.074	1.01	123.2	77.1

This Relentless son is super attractive, heavy boned with a big foot, thick topped with that herd bull look.

CATO FARM

CATTLE BRED TO WORK, BUILT TO LAST



CATO FARM in Waverly, Alabama, located at
 2740 Gold Hill Rd Waverly, AL 36879. We have
 some of the finest genetics in the Simmental and
 SimAngus breeds. Call or email with any questions,
 678-687-5421 or jpcato10@gmail.com



CLRS KEEPSAKE 251K - LOT 49 DONOR



SCHOOLEY MISS 934G 168J - LOT 50 DONOR

ENGLISH OAKS RANCH

49 CLRS KEEPSAKE 251K FLUSH

BD: 1/26/22 / ASA#: 4032110 / Tattoo: CLRS 251K / 5/8 SM 3/8 AN
Flush / Homo Polled / Homo Black

REDHILL 672X X004 231A
CLRS HOMELAND 327H
CLRS ALWAYS XCELLENT



TJ DIPLOMAT 294D
CLRS FAIRY TALE 829F
CLRS DELIGHTFUL 603D

CE	BW	WW	YW	MCE	Milk	MWW	Stay	Marb	BF	REA	API	TI
15.2	-2.8	74.6	121.4	9.1	24.1	61.4	20.8	0.64	-0.049	0.99	170.4	91.4

Selling one IVF cycle, with an open top, guaranteeing 6 viable embryos with a resulting 3 pregnancies.

CLRS KEEPSAKE 251K she is a super feminine female who is top 2% API, top 10% TI. She was the high selling female out of the Fab 5 from this year's CLEAR SPRINGS CATTLE CO sale. This will be the only time a flush and embryos will be offered this spring.

ENGLISH OAKS RANCH

50 SCHOOLEY MISS 934G 168J FLUSH

BD: 1/20/21 / ASA#: 3908603 / Tattoo: 168J / PB SM
Flush / Homo Polled / Homo Black

OMF EPIC E27
SCHOOLEY STANDOUT 27G
CLRS BEAUTY QUEEN 420 B



CDI INNOVATOR 325D
SCHOOLEY MISS 616D 934G
SCHOOLEY P2B A DONNA

CE	BW	WW	YW	MCE	Milk	MWW	Stay	Marb	BF	REA	API	TI
14.3	-1.8	72.2	106.5	8.7	16.6	52.6	12.9	0.41	-0.063	0.84	147.2	85.6

Selling one IVF cycle, with an open top, guaranteeing 6 viable embryos with a resulting 3 pregnancies.

This star headed beauty was our pick from the 2023 Schooley Cattle Company. She combines SCHOOLEY STANDOUT 27G and the proven DONNA cow family. This is the first opportunity to acquire genetics on this female in the spring of 2023.



RIVERBEND QUEENIE C353 - MATERNAL GRANDDAM OF LOT 51 DONOR



GIBBS 9114G ESSENTIAL - LOT 52 SIRE



ES G91 - LOT 52 DONOR

ENGLISH OAKS RANCH

51 KLER QUEENIE 2049K FLUSH

BD: 2/8/22 / ASA#: 4095989 / Tattoo: 2049K / PB AN
Flush / Homo Polled / Homo Black

G A R ASHLAND
G A R HOME TOWN
CHAIR ROCK SURE FIRE 6095



SITZ TOP GAME 561X
RIVERBEND QUEENIE C353
RIVERBEND QUEENIE X710

CE	BW	WW	YW	MCE	Milk	MWW	Stay	Marb	BF	REA	API	TI
16.6	0.3	86.6	140.4	9.7	25.0	67.0	8.2	1.09	0.001	0.76	150.5	93.6

Selling one IVF cycle, with an open top, guaranteeing 6 viable embryos with a resulting 3 pregnancies.

KLER Queenie 2049K is a superb phenotype Angus female with freakish numbers. She is sired by the super popular G A R Home Town. We wanted to offer some genetics on our first Angus donor as we will be making Angus and Sim Angus with her. This mating to GB Fireball 672 will be awesome looking and they will be trait leaders across the board.

ENGLISH OAKS RANCH

52 ES G91

BD: 3/21/19 / ASA#: 3623304 / Tattoo: G91 / 5/8 SM 3/8 AN
Embryos / Homo Polled / Homo Black

GIBBS 7382E BROAD RANGE
GIBBS 9114G ESSENTIAL
GIBBS 7153E STAR 3136A



TJ FROSTY 318E
G91
ES Z81

Planned mating projected EPDs

CE	BW	WW	YW	MCE	Milk	MWW	Stay	Marb	BF	REA	API	TI
11.7	0.5	95.1	151.1	5.7	25.2	72.8	17.6	0.36	-0.02	1.18	153.3	94.2

Selling 3 or 5, IVF unsorted conventional semen embryos. Guaranteeing 1 or 2 pregnancies if implanted by a certified embryologist. Embryos stored at Vytelle, buyer is responsible for shipping.

A very impressive baldy TJ Frosty cow that consistently out produces herself. TJ FROSTY 318E has been a favorite to make percentage baldies and has been the backbone of the Triangle J Ranch program for the last several years. These genetics work well everywhere. She was a sale feature out of the High Ridge Farms Dispersal Sale. GIBBS 9114G ESSENTIAL sired cattle topped sales all over the country. This is a winning combination.

53**RBS G936**BD: 2/16/19 / ASA#: 3549442 / Tattoo: G936 / 3/4 SM 1/4 AN
Embryos / Homo Polled / BlackKBHR REVOLUTION H071
SCHOOLEY KROWN 28K
SCHOOLEY MISS 3000A 823F**X**W/C UNITED 956Y
RBS G936
RBS BULLSEYE E701

Planned mating projected EPDs

CE	BW	WW	YW	MCE	Milk	MWW	Stay	Marb	BF	REA	API	TI
13.9	-0.3	84.6	135.0	8.4	22.5	64.7	14.0	0.55	-0.03	0.88	156.4	93.4

Selling 3 or 5, IVF unsorted conventional semen embryos. Guaranteeing 1 or 2 pregnancies if implanted by a certified embryologist. Embryos stored at Vytelle, buyer is responsible for shipping.

RBS G936 is a beautiful blaze face sired by W/C UNITED 956Y who has proven to provide look and performance. She was one of the standout lots from the High Ridge Simmental Sale Dispersal. She is mated to our AI stud and leading herd sire SCHOOLEY KROWN 28K. His calves are some of the most highly anticipated this spring.

**54 KBHR MS K171 ESSENTIAL**BD: 3/25/22 / ASA#: 4104289 / Tattoo: K171 / 3/4 SM 1/4 AN
Embryos / Homo Polled / Hetero BlackKBHR REVOLUTION H071
SCHOOLEY KROWN 28K
SCHOOLEY MISS 3000A 823F**X**GIBBS 9114G ESSENTIAL
KBHR MS K171 ESSENTIAL
KBHR F034

Planned mating projected EPDs

CE	BW	WW	YW	MCE	Milk	MWW	Stay	Marb	BF	REA	API	TI
16.2	-1.6	94.3	146.9	9.8	26.6	73.7	17.6	0.72	-0.03	0.91	182.5	105.9

Selling 3 or 5, IVF unsorted conventional semen embryos. Guaranteeing 1 or 2 pregnancies if implanted by a certified embryologist. Embryos stored at Vytelle, buyer is responsible for shipping.

KBHR MS K171 ESSENTIAL she is hetero black so it will be an unique opportunity to make some outcross red genetics. She carries the ACE Logo and her combination of genetics is truly hard to find. These will only be offered in this sale this spring.

**SCHOOLEY KROWN 28K - SIRE OF LOTS 53 & 54****55 ONE PENNY KINDNESS K7**BD: 3/9/22 / ASA#: 4118097 / Tattoo: K7 / PB SM
Embryos / Homo Polled / Homo BlackHOOK'S BEACON 56B
KBHR HOMESTEAD H016
WS MISS SUGAR C4**X**HOOK'S GALILEO 210G
ONE PENNY KINDNESS K7
HOOK'S ELAINA 210E

Planned mating projected EPDs

CE	BW	WW	YW	MCE	Milk	MWW	Stay	Marb	BF	REA	API	TI
19.5	-2.2	88.9	133.1	11.9	28.0	72.3	21.5	0.87	-0.05	1.02	203.5	108.7

Embryos by KBHR HOMESTEAD H016 (ASA# 3789403). Selling 3 conventional embryos. Guaranteeing 1 pregnancy if implanted by a certified embryologist. Embryos stored at Nichols Cryo-Genetics, Iowa.

One Penny Kindness K7 (ASA 4118097) is a moderate framed, beautiful structured, super docile daughter of Galileo out of a Bozeman daughter. This mating to KBHR Homestead is a little different twist on the highly sought-after combination of Miss Sugar C4, Galileo and Beacon. The powerful set of Homestead sons in the Ruby Cattle Company sale this spring show what you can expect on the sire side of this mating. The projected mating has a 205 API and 109 TI, with 12 EPDs/Indexes in the Top 15% (as of 3/28/24) - including CE 19, YW 133, MCE 12, STAY 22, MARB .88, REA 1.06. Homo black - Homo polled.

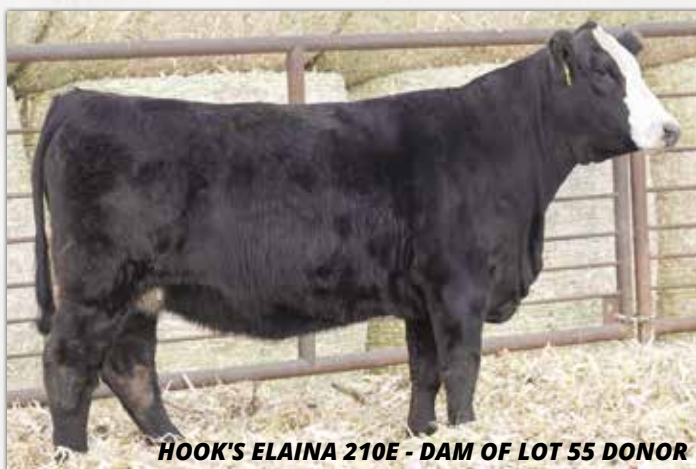
**HOOK'S ELAINA 210E - DAM OF LOT 55 DONOR**

BID ONLINE
at www.dvauction.com
DVAuction





LOT 56



LOT 57



LOT 58



LOT 59

RUBLE CATTLE SERVICES

56 TJSC COPING WITH DESTINY 9K

BD: 1/7/22 / ASA#: 4103854 / Tattoo: 9K / PB SM
Semen / Polled / Black

HPF QUANTUM LEAP Z952
WLE COPACETIC E02
CMFM JOY 02ZB



MR HOC BROKER
TJSC DIAMONDS DESTINY 134C
KLS DIAMOND W516

CE	BW	WW	YW	MCE	Milk	MWW	Stay	Marb	BF	REA	API	TI
10.2	3.7	81.2	119.6	4.6	14.2	54.7	13.7	-0.10	-0.086	0.80	110.3	71.6

Selling ten packages of 2 units of conventional semen. Available sale day or can be shipped from Nichols-Cryo Genetics, Iowa.

He's the undisputed King of the Ring. If you want to make show cattle there is nothing better. As my daddy Marshall say "If you ain't first your last!" We bought this for customers so they can succeed and be able to purchase smaller amounts of semen to flush their best phenotype cows to make the front pasture kind. Don't disappoint your kids & grand kids. Remember, it's more fun when you win.

LOT 56A: _____

LOT 56F: _____

LOT 56B: _____

LOT 56G: _____

LOT 56C: _____

LOT 56H: _____

LOT 56D: _____

LOT 56I: _____

LOT 56E: _____

LOT 56J: _____

RUBLE CATTLE SERVICES

57 FFS JNR HARD KNOX H034

BD: 3/6/20 / ASA#: 3794725 / Tattoo: H034 / PB SM
Semen / Polled / Red

W/C BANKROLL 811D
W/C FORT KNOX 609F
K-LER DOLLY'S QUEEN 609D



W/C EXECUTIVE ORDER 8543B
HILB MISS VERSACE E57C
AJE MS CHANEL Y32

CE	BW	WW	YW	MCE	Milk	MWW	Stay	Marb	BF	REA	API	TI
10.3	-0.1	78.6	116.5	3.5	26.7	65.9	11.5	0.23	-0.029	1.01	128.7	83.1

Selling two packages of 10 units of conventional semen. Available sale day or can be shipped from Nichols-Cryo Genetics or Trans Ova, Iowa.

If you want to make Red Baldies he's the best option on the market. He puts a white face on most of his calves and they are dark red and dang good. His calves are fancy but they also can handle the heat and fescue. His dam was a sale feature in the National Western. We are offering 10 units of conventional semen and 5 units of heifer sexed semen. Call your orders in early and we can have more available to be picked up on sale day. We will have a new promo video featuring some of his calves from different breed combinations up soon on the RCS facebook and on rublecattleservices.com

LOT 57A: _____

LOT 57B: _____

ENGLISH OAKS RANCH

58 SCHOOLEY KROWN 28K

BD: 2/14/22 / ASA#: 4115546 / Tattoo: 28K / 3/4 SM 1/4 AN
Semen / Homo Polled / Homo Black

HHS MR 847D
KBHR REVOLUTION H071
WS MISS SUGAR C4



G A R PROPHET
SCHOOLEY MISS 3000A 823F
CCR MS SINGLETARY 3000A

CE	BW	WW	YW	MCE	Milk	MWW	Stay	Marb	BF	REA	API	TI
13.3	0.2	99.2	156.1	8.8	28.0	77.6	14.4	0.82	-0.014	0.97	167.9	106.2

Selling 10 units, conventional semen. Available to pick up sale day.

SCHOOLEY KROWN 28K is the all-time high selling bull for the well respected and nationally known Schooley Cattle Company. He is the best bull they have ever raised to date and stands out as a son of KBHR REVOLUTION H071. He is our featured herd sire and we expect him to become a legend in the breed. Get in on the ground floor with a baldy bull who will make them correct and freak numbered. Please call us for more details on this bull.

ENGLISH OAKS RANCH

59 SCHOOLEY LIMITLESS 344L

BD: 2/1/23 / ASA#: 4256883 / Tattoo: 344L / 5/8 SM 3/8 AN
Semen / Homo Polled / Homo Black

BRIDLE BIT ECLIPSE E744
HOOK'S GALILEO 210G
HOOK'S EVITA 18E



EGL FIRESTEEL 103F
SCHOOLEY MISS 823F 068H
SCHOOLEY MISS 3000A 823F

CE	BW	WW	YW	MCE	Milk	MWW	Stay	Marb	BF	REA	API	TI
14.9	3.0	112.6	182.8	8.3	32.9	89.0	14.4	1.05	-0.075	1.23	185.4	118.6

Selling 10 units, conventional semen. Available to pick up sale day.

Limitless, the \$55,000 high selling bull from Schooley Cattle, is an excellent option for adding WW, YW, ADG, Milk, Marb and REA while maintaining CE. He is the fourth highest ranking bull for TI in the Simmental database with a completely outcross pedigree. This Galileo son offers true shape and performance without sacrificing structure or phenotype. His dam's first five calves have averaged \$23,500!

PACK A PUNCH TO YOUR NEXT CALF CROP

RVR TYSON 429K



ASA#. 4219089 | 1/2 SM 1/2 AN
HOMO BLACK | HOMO POLLED
BD. 8/25/22 | TATTOO. 429K
SIRE. ROSEDA POWERBALL23 F091
DAM. V RC MISS KANSA 486G

CE	BW	WW	YW	ADG	MCE	Milk	MWW	Stay	CW	Marb	API	TI
16.1	-1.6	108.2	176.5	0.43	8.8	23.9	78.4	16.0	70.1	1.13	198.1	120.3
15%	25%	1%	1%	1%	25%	50%	2%	35%	1%	1%	1%	1%

60

RVR TYSON 429K

LONESOME PINE FARM

Selling packages of 10 units, conventional semen. Available to pick up sale day.

If you're in pursuit of outcross SimAngus genetics that will add pounds without compromising carcass quality, your search ends here. Tyson is ranked #2 for \$TI EPD SimAngus bulls in the entire database. He seamlessly blends elite marbling genetics with outstanding performance in a way we have never seen before. In person he is physically imposing. This Powerball23 son has consistently excelled on the scales from weaning onwards.

RIVER CREEK FARMS

Joe & Abram Mertz | Abram. 785-456-3986
Manhattan, Kansas | rivercreekfarms.com

LONESOME PINE FARM

Terry & Marion Bowen | Terry. 334-235-1275
Crenshaw County, Alabama

RUBLE CATTLE SERVICES Marketing Partner | Jeremie Ruble. 406-581-7940

LONESOME PINE FARM

61 **WBF IRON CLAD E053**BD: 2/22/17 / ASA#: 3255518 / Tattoo: E053 / 1/2 SM 1/2 AN
Semen / Homo Polled / Homo BlackREMINGTON LOCK N LOAD54U
ACW IRONHIDE 395Y
DKF MISS NEW DEAL 205POCC EUROFLECK 132N
WBF HEBE W276
WBF HEBE T615

CE	BW	WW	YW	MCE	Milk	MWW	Stay	Marb	BF	REA	API	TI
7.4	2.5	75.1	129.6	3.2	27.6	64.9	14.3	0.02	-0.042	0.37	103.7	68.1

Selling 15 units of conventional semen. Available sale day or can be shipped from Nichols-Cryo Genetics, Iowa.

LONESOME PINE FARM

63 **B C MARATHON 7022**BD: 7/14/02 / ASA#: 2362464 / Tattoo: 7022 / PB AN
Semen / Homo Polled / Homo BlackO C C EMBLAZON 854E
O C C KIRBY 633K
O C C BLACKBIRD 785HPAPA EQUATOR 2928
GIBBET HILL MIGNONNE E37
GIBBET HILL MIGNONNE TR 29

CE	BW	WW	YW	MCE	Milk	MWW	Stay	Marb	BF	REA	API	TI
7.1	3.2	70.7	106.1	-3.4	14.1	49.2	16.1	0.23	0.033	0.17	92.2	55.0

Selling 5 units of conventional semen. Available sale day or can be shipped from Nichols-Cryo Genetics, Iowa.

LONESOME PINE FARM

65 **LMF MOVIN FORWARD**BD: 1/11/08 / ASA#: 2429130 / Tattoo: U3 / PB SM
Semen / Homo Polled / Homo BlackSRS J914 PREFERRED BEEF
TRIPLE C INVASION R47K
HOOKS KARRIE 47KWLE POWER STROKE
LMF GODIVAS BEAUTYSTROKE
SCF GODIVA 215K

CE	BW	WW	YW	MCE	Milk	MWW	Stay	Marb	BF	REA	API	TI
10.1	2.7	68.7	110.7	2.4	19.3	53.5	20.1	0.00	-0.068	0.69	126.1	68.0

Selling 5 units of conventional semen. Available sale day or can be shipped from Nichols-Cryo Genetics, Iowa.

LONESOME PINE FARM

67 **TNT DUAL FOCUS T249**BD: 2/24/07 / ASA#: 2421851 / Tattoo: T249 / 1/2 SM 1/2 AN
Semen / Homo Polled / Homo BlackS A F FOCUS OF E R
MYTTY IN FOCUS
MYTTY COUNTESS 906HC HUMMER 12M
TNT MISS R77
TNT MISS NEVA N9

CE	BW	WW	YW	MCE	Milk	MWW	Stay	Marb	BF	REA	API	TI
14.7	-0.5	70.7	107.9	6.6	18.3	53.5	16.3	0.46	-0.007	0.22	142.0	79.2

Selling 1 units of conventional semen. Available sale day or can be shipped from Nichols-Cryo Genetics, Iowa.

LONESOME PINE FARM

69 **TJ FIRST CUT 1109C**BD: 2/8/15 / ASA#: 3022818 / Tattoo: 1109C / 1/2 SM 1/2 AN
Semen / Homo Polled / Homo BlackTRIPLE C SINGLETARY S3H
CCR COWBOY CUT 5048Z
CCR MS 4045 TIME 7322TSITZ UPWARD 307R
TJ MISS UPWARD Z5
STAR ROSE 569

CE	BW	WW	YW	MCE	Milk	MWW	Stay	Marb	BF	REA	API	TI
12.7	2.1	85.9	134.6	8.6	22.3	65.3	19.6	0.78	0.035	0.37	164.8	92.9

Selling 5 units of conventional semen. Available sale day or can be shipped from Nichols-Cryo Genetics, Iowa.

LONESOME PINE FARM

71 **GW TRIPLE CROWN 018C**BD: 2/12/15 / ASA#: 2954741 / Tattoo: 018C / 5/8 SM 3/8 AN
Semen / Homo Polled / Homo BlackGW PREMIUM BEEF 021TS
J BAR J NIGHTRIDE 225Z
J BAR J MISS ND 793XGW PREDESTINED 701T
GW MISS GPRD 359A
GW MISS PREM BEEF 240Y

CE	BW	WW	YW	MCE	Milk	MWW	Stay	Marb	BF	REA	API	TI
15.0	-2.0	88.6	148.5	10.4	18.3	62.5	15.9	0.72	-0.059	1.26	170.3	100.8

Selling 3 units of conventional semen. Available sale day or can be shipped from Nichols-Cryo Genetics, Iowa.

LONESOME PINE FARM

62 **VSF UNITED WAY 68B**BD: 2/18/14 / ASA#: 2925022 / Tattoo: 68B / 1/2 SM 1/2 AN
Semen / Homo Polled / Homo BlackTNT TUITION U238
W/C UNITED 956Y
MISS WERNING 956WMYTTY IN FOCUS
MISS7PW267
MISS 7P T256

CE	BW	WW	YW	MCE	Milk	MWW	Stay	Marb	BF	REA	API	TI
10.4	2.1	100.4	165.6	7.0	27.0	77.2	11.8	0.36	-0.012	0.53	131.4	92.3

Selling 10 units of conventional semen. Available sale day or can be shipped from Nichols-Cryo Genetics, Iowa.

LONESOME PINE FARM

64 **KESSLERS FRONTMAN R001**BD: 1/1/05 / ASA#: 2571027 / Tattoo: R001 / PB AN
Semen / Homo Polled / BlackCONNEALY FOREFRONT
CONNEALY FRONT PAGE 0228
EBONY LIT OF CONANGA 840TC RANCHER 056
KESSLERS BELL 0024
KESSLERS BELL 8055

CE	BW	WW	YW	MCE	Milk	MWW	Stay	Marb	BF	REA	API	TI
15.5	-2.3	55.7	98.0	8.4	31.3	61.9	13.3	0.38	0.041	0.38	113.0	60.7

Selling 2 units of conventional semen. Available sale day or can be shipped from Nichols-Cryo Genetics, Iowa.

LONESOME PINE FARM

66 **PVF 6S17 HY TOUCHDOWN**BD: 9/10/06 / ASA#: 2408478 / Tattoo: 6S17 / 1/2 SM 1/2 AN
Semen / Homo Polled / Homo BlackHARTS BLACK CASINO B408
PVF-BF BF26 BLACK JOKER
PVF-BF MABELLE C131D H D TRAVELER 6807
PVF DCF 508 TRAVELER 128
IRVINGTON 086 FARGO 1285

CE	BW	WW	YW	MCE	Milk	MWW	Stay	Marb	BF	REA	API	TI
12.1	1.7	53.6	89.7	8.8	41.1	67.8	17.8	0.05	-0.034	0.52	110.1	58.7

Selling 7 units of conventional semen. Available sale day or can be shipped from Nichols-Cryo Genetics, Iowa.

LONESOME PINE FARM

68 **KOCH BIG TIMBER 685D**BD: 2/9/16 / ASA#: 3133113 / Tattoo: 685D / PB SM
Semen / Homo Polled / Homo BlackHOOKS TAURUS 24T
HOOK'S YELLOWSTONE 97Y
HOOKS SHEYENNE 77SGW LUCKY BOY 252U
KOCH MS HOOKS BOY
HOOK'S YORK 51Y

CE	BW	WW	YW	MCE	Milk	MWW	Stay	Marb	BF	REA	API	TI
15.6	-3.8	73.5	109.1	9.2	20.6	57.3	18.5	0.36	-0.026	0.42	160.5	87.2

Selling 1 units of conventional semen. Available sale day or can be shipped from Nichols-Cryo Genetics, Iowa.

LONESOME PINE FARM

70 **TJ STONE COLD 336G**BD: 2/16/19 / ASA#: 3611790 / Tattoo: 336G / 5/8 SM 3/8 AN
Semen / Homo Polled / Homo BlackACW IRONHIDE 395Y
TJ FROSTY 318E
TJ 58BCCR WIDE RANGE 9005A
TJ 11D
TJ 21Z

CE	BW	WW	YW	MCE	Milk	MWW	Stay	Marb	BF	REA	API	TI
17.2	-2.9	79.6	135.1	10.9	29.7	69.4	17.8	0.43	-0.013	0.65	157.5	89.4

Selling 8 units of conventional semen. Available sale day or can be shipped from Nichols-Cryo Genetics, Iowa.



save the date

19th ANNUAL

Bull & Replacement Female Sale

November 9, 2024

RANBURN, AL - 11:00 AM CST

Selling 180 Simmental & SimAngus Bulls || 200 Bred & Open Replacement Females



Doug Gibbs 404-717-2264

Bradley Gibbs 404-904-2914

facebook.com/gibbsfarmssimangus

2118 County Road 23
Ranburne, Alabama 36273

gibbsfarms.net



1117 Co Rd 112

Ranburne, AL 36273

(256) 568-3176

danieljacksonmeatprocessing@gmail.com



**BUTCHER
SHOP**

Hammond Equipment

Faunsdale, AL 36738

Since 1973

334-627-3348

We specialize in *VERMEER* Hay Equipment: Round Balers,
Mowers and Mower Conditioners, Rakes, Tedders,
Wrappers and Hay Accessories.

We are the largest baler belting dealer in the U.S.
We take pride in selling only *American* made belting.

Call us for all your Vermeer and Bush Hog equipment
and parts needs.

Terry and Meredith Hammond, Owners



CK *2024 Headquarters Sale*
CATTLE **October 25**
Friday ★ Noon

★ 140 Two-Year-Old Bulls

★ 50 Fall Calving Females



Dealer of Arrowquip Chutes



232 Cruise Road . Hope Hull, AL

Chuck and Katie Madaris 334.657.5833

Charlie Madaris 334.657.5839(Arrowquip)

Bradfield Evans 334.318.7497(Bull Sales)

Kathleen Evans 334.657.5850

ckcattle.com



**ROLLING HILLS
CATTLE**

SAM RUSSELL

1441 County Road 81
Prattville, AL 36067

EMAIL: samrussell1@att.net CELL: (334) 301-0922



**DIXON FARMS
SIMMENTAL**

ALL BULLS MARKETED THROUGH
NEXT STEP CATTLE CO.

Join us for our upcoming sale
November 2024

*Contact us today for more information.
James Dixon 334-456-1209*

GIBBS 8127F PROPEL 6705D



1/2 SM 1/2 AN | ASA# 3569068 | BD: 9/5/18
CCR BOULDER 1339A x HOOKS ADMIRAL 33A

Contact us today for more information!

Cameron Ranch SIMANGUS CATTLE
Jerry Cameron & Linda Cameron • 561-506-4500
580 County Road 139 • Florence, AL 35633



**TRIGREEN
EQUIPMENT**

**CULLMAN
(256) 739-5601**

TriGreen has spent decades on this land, just like you.
With generations of local wisdom and expertise, we're always ready to
support our cattlemen. After years of serving this community,
TriGreen is tried and true. Proven equipment from a proven dealership.

Local expertise.
Personal attention.
Unexpected hospitality.
The newest innovations
and technology.

*It's all part of the River Bank & Trust
difference. We invite you to
experience it for yourself.*



RIVERBANKANDTRUST.COM | 334-290-1012

Equal Housing Lender | Member FDIC



Your local expert in cattle loans

Alabama Farm Credit understands the unique aspects of agricultural and cattle operational financing. We meet the financial needs of our members by first getting to know them and the nuances of each rural-based operation.



Scan to calculate your loan

At AFC, you'll get a competitive rate up front, but also as member you will receive a dividend check every year.

This check is cash back in your pocket. You can choose to invest in your business, your family, or put back to your loan to effectively lower your interest rate.

Cullman office:
 (256) 734-0132

Together we grow.
ALABAMAFARMCREDIT.COM

At Premier Select Sires
we promise to provide...

QUALITY SERVICE.

ACCESS TO MARKETING.



HIGHER REPRODUCTIVE EFFICIENCY.

ELITE SIRES.

Your business demands more...
WE DELIVER MORE.



(800) 227-6417 • www.premierselectsires.com •

Contact your local Premier representative to get **MORE** today!

Len Holliman • Area Sales Manager • (205) 331-9479
Jacob Johnson • Area Sales Manager • (601) 867-2555
Jim Yance • Regional Beef Program Manager • (334) 726-7342



RUBLE CATTLE SERVICES

1525 140th Street
Corydon, IA 50060

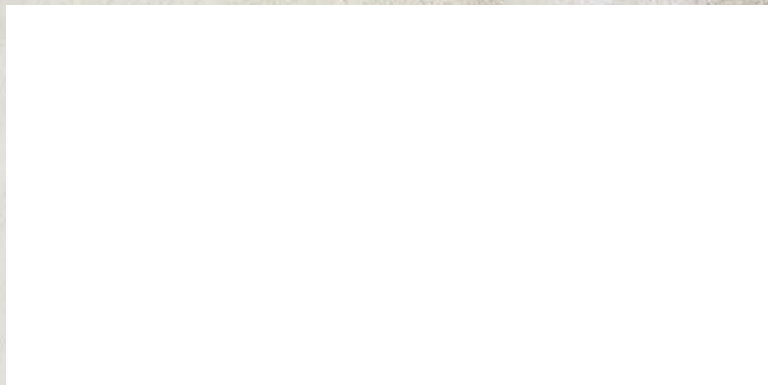

ALABAMA & MISSISSIPPI
Simmental Sale

SIMMENTAL • SIMANGUS • ANGUS
BRED FEMALES, COW-CALF PAIRS, OPEN HEIFERS,
BULLS & FROZEN GENETICS

SATURDAY, MAY 18, 2024
1:00 PM CST • Cullman Stockyard • Cullman, AL